DAILY DEMOCRAT-FORUM

NEWS DISPATCHES FROM THE INTERNATIONAL NEWS SERVICE.

VOLUME 6. MARYVILLE, MISSOURI, MONDAY, NOV. 15, 1915. NO. 141.

PRIZE WINNERS AT PICKERING

THIRD INSTITUTE REAL SUCCESS SAY THE WOMEN.

MISS BELL GIVES DEMONSTRATIONS

Room 2 Under Miss Watson Has Good Exhibit—H. K. G. Club Wins Blue Ribbon.

The women of the Mothers' club of Pickering and the H. K. G. club of Mozingo Valley believe that their third annual institute at Pickering Friday and Saturday was a real success in every way, and this opinion is concurred in by all those who attended.

The large exhibit placed in the M. E. church attracted a large crowd. One of the relics which attracted considerable interest was a silver button worn on a uniform in the revolutionary war. The H. K. G. club won the grand prize for the best exhibit.

The demonstrations by Miss Bab Bell, women's lecturer for the state board of agriculture, were attended by more than 125 women. Cake making, hot and cold beverages, ices and ice cream, salads and salad making were shown in the demonstration.

The school exhibit of room 2 was excellent and received much favorable comment. Miss Rachel Watson is the teacher of that room in the Pickering school. In the list of prizes which follows the name of the maker of the fancy work is given instead of the owner.

The Prize Winners.

The judges put ribbons on the following articles:

For best crocheted centerpiece—Class A, 1, Miss Namoni Simmons; 2, Mrs. Lon Leech. Class B, 1, Mrs. T. A. Corken, Burlington Junction; 2, Miss Namoni Simmons.

Crocheted doilies—Class A, 1, Mrs. W. A. Johnson; 2, Mrs. N. T. Hornbuckle. Class B, 1, Mrs. N. T. Hornbuckle; 2, Mrs. Ed Wolfers, Jr., Hopkins.

Crocheted lace—1, Mrs. Lela Candle, Parnell; 2, Miss Ethel Swinford.

Crocheted bag—1, Mrs. Egbert Crowson, Parnell.

Crocheted night dress yoke—1, Miss Bessie Ashford; 2, Miss Stella Wilson.

Crocheted yokes—1, Miss Nellie Morford; 2, Miss Fay Hornbuckle.

Sheet and pillow case set—1, Mrs. Arthur Wiley, Maryville.

Crocheted pillow top, 1, Mrs. Ben Allen.

Crocheted pillow case insertion—1, Mrs. Roland Wray; 2, Mrs. Gordon Swinford.

Cut work in pillow cases—1, Mrs. I. O. Kelley.

Embroidered centerpieces—Class A, 1, Miss Namoni Simmons; 2, Miss Lois Johnson, Maryville. Class B, 1, Miss Lois Johnson, Maryville; 2, Mrs. Lewis Pistole.

Embroidered towels—1, Mrs. Austin King; 2, Mrs. William Bosch.

Embroidered collar and cuff set—1, Miss Ethel Swinford.

Embroidered Pin Cushion—1, Mrs. Etta Hawkins, St. Joseph; 2, Mrs. Gills, Sheridan, Wyo.

Teneriffe cushion—1, Mrs. Lewis Pistole.

Fayal embroidered scarfs—1 and 2, Mrs. Amanda Pistole, 81 years of age.

Embroidered baby jacket—1, Miss Mary Wolfers.

Embroidered table runner—1, Miss Lois Johnson, Maryville; 2, Miss Bessie Ashford.

Hardanger dresser scarf—1, Miss Lenna Johnson; 2, Mrs. Sam Craven.

Macrame hand bag—1, Mrs. Lucinda Hood.

Fancy apron with knit lace—1, Mrs. Amanda Pistole.

Work aprons—1, Miss Fern McKee; 2, Miss Marcella Lincoln.

Tatting—1, Miss Sadie Neal; 2, Miss Ethel Swinford.

Drawn work—1, Miss Namont Simmons; 2, Mrs. Austin King.

Lunch cloth—1, Mrs. W. A. Johnson.

Calico quilts—1 and 2, Mrs. Austin King.

Silk and wool quilts—1, Mrs. S. B. Cravens; 2, Mrs. James Lett.

Bread—1, Mrs. William McKee; 2, Mrs. Gordon Swinford.

Butter cake—1, Mrs. John Williams; 2, Mrs. John McGuire.

Angel food cake—1, Mrs. James Neal; 2, Mrs. Gordon Swinford, H. K. G. club.

Bread—1, Mrs. C. J. Killam.

Butter cake—1, Mrs. Lewis Pistole; 2, Mrs. Sadie Florea.

Angel food—1, Mrs. Will Hantze.

Pickering School Exhibit.

Best dressed doll—1, Zelma Neal; 2, Ruth Clayton.

Raffia work—1, Pauline Swinford; 2, Mildred Wagoner.

Rag rugs—1 and 2, Erma Partridge.

Fancy aprons—1, Helen Scott.

Doily—1, Amanda Dalrymple.

Embroidered cushion top—1, Mildred Wagoner.

Cake—1, Roena Hull; 2, Gertrude Wray.

Tea cakes—2, Mildred Wagoner.

PRIMARY NO BLOCK

NOT STATE ELECTION, SAYS APPEALS COURT.

CASE ON EXACT POINT

Neosho Election Was Contested Because Held Near August Primary. Is "Nomination," Not Election.

The primary is not a state election within the meaning of the local option law. Such is the decision of the 139 Missouri appeals, 293, which bears on the exact question which was raised here last week.

It was feared that if the liquor election here was not held in February it could not be held until January, 1917, because the state primary will be held August 1. W. H. Crawford, city attorney, has found a decision which removes that fear.

The decision was made in August, and unless a ruling of the Missouri supreme court supersedes it before the election is held, will be the precedent for the legal arrangements of the election.

The case is Haas vs. the city of Neosho, and is a suit to throw out an election in which that city went dry because the election was held within sixty days of a primary. The court held that a primary was not an election, but a nomination, and that to be within the meaning of the terms of the local option law, the election must be for the purpose of electing men to offices.

The time for calling a mass meeting of the temperance forces to consider the best time for an election was discussed in the meetings of the brotherhoods of the churches yesterday morning.

ANOTHER ITALIAN SHIP DOWN

Austrian Submarine Sinks Bosnia—Seven Passengers and Twelve Seamen Are Missing.

Special to The Democrat-Forum.

Rome, Nov. 15.—Twelve seamen and seven passengers are missing as a result of the sinking of the Italian steamer Bosnia by the Austrian submarine.

Four small boats of the Bosnia landed and the fifth is missing.

Read Democrat-Forum want ads.

Yeoman Notice

A Costume Ball will be given at the W. O. Hall for the Yeoman and friends on **Tuesday Evening, Nov. 16.**

Prizes will be given. Refreshments. Admission to hall 10c, to dance, gents, 50c, Yeoman, 25c. Ladies Free.

GOOD S. S. REPORT

MISS DAVIS WILL TELL ABOUT NODAWAY AT ST. LOUIS.

HAS ALL TEN POINTS

Requirements of State Association All Met—Polk Township Organized Yesterday.

Nodaway county enters the state Sunday school convention at St. Louis tomorrow with a clean record. Miss Eva Davis, secretary and delegate from this county, will take one of the best reports of any county with her when she leaves tonight.

The complete record was made possible by the organization of Polk township yesterday afternoon at the Buchanan Street Methodist church. All of the townships had become organized before but Pork township has been slow to make a township organization, although the best supporter of the county association of any township.

The Polk officers are: G. B. Roseberry, president; Ernest Wray, vice president; Ray Davis, secretary; D. E. Hotchkin, treasurer; Miss Julia Denny, elementary superintendent; Miss Fannie Hope, secondary superintendent; Rev. R. C. Holliday, adult; Mrs. Al Heflin, home; Mrs. O. C. Hanna, missionary; W. W. Glass, temperance.

Nodaway Has All 10 Points.

When the name of Nodaway county is called in the convention at St. Louis, Miss Davis will report that we have all of the required ten points to make this a class A county. The ten points are: County organized and annual convention held, annual statistical report to state convention, annual contribution to state association, county represented at state convention, county organized by townships and regular meetings or institutes held, at least four department superintendents at work, 40 per cent of the schools with cradle rolls, 20 per cent with home departments, 10 per cent with registered teachers' training classes, 20 per cent of schools with teen-age or adult classes organized and with certificates.

Nodaway Sunday School Statistics.

The following statistics of the Sunday schools of Nodaway county is a part of the report: Enrollment, 7,241; cradle roll, 419; home, 168; teachers and officers, 860; grand total, 8,679.

Number of "Evergreen" schools, that is, those not closing during the winter, 74; church accessions through the Sunday school, 470; number organized classes, 160 (but not all registered); mission departments, 2; temperance, 10; home departments, 15; training classes registered, 8; cradle roll schools, 32.

Miss Davis is the only Sunday school worker from this county who is expecting to attend the state convention, which will continue until Friday.

MISS BARMANN GOES TODAY

Will Spend Winter in Salvador Visiting Classmate—Leaves New Orleans for Guatemala in Steamer

Miss Ora Barmann will leave tonight for her trip to Central America. She will go to St. Louis over the Wabash, and from there to New Orleans. She will spend the winter with a schoolmate, Miss Hortense Sol, at San Salvador, with whom she was intimate while a student at Sacred Heart convent in St. Joseph.

Miss Ora has been disappointed by receiving word that she would not have an aunt of Miss Sol as company from New Orleans, as she had expected. Miss Sol and her father will meet Miss Barmann at the Gautemalan port, however. After a holiday season in San Salvador, the party will go to the country home of Mr. and Mrs. Sol at Santa Pecla, in Salvador, Central America.

Miss Barmann expects to return to Maryville early next summer.

PAINFUL INJURY TO BOY.

Edward Awalt Ran Stump of Large Weed Through Foot.

Edward Awalt, 11-year-old son of Mr. and Mrs. John Awalt, suffered a very painful and probably serious wound Saturday afternoon when out on a hike with a group of playmates. He was wearing an old pair of shoes with a hole in the sole.

When jumping from an embankment he alighted upon the stump of a large weed which penetrated and entirely pierced his foot. It is not known yet just how serious the wound will prove to be.

IT WAS SLIGHTLY CHILLY

Minimum Was 20 Saturday and 17 Sunday—Highest 60 and 37 Yesterday—Not Much Rain.

Yes, it really has been cold. Perhaps that slight snow Saturday night added to the imagination and the odor of mothballs heightened the impatience of summer lovers at the ravages of winter.

But the official thermometer under the watchful eye of J. R. Brink, weather observer, confirmed the feeling that it was slightly chilly. Saturday the lowest was 20, and the mercury dropped to 17 degrees above yesterday.

Saturday it warmed up to 60, but the best Old Sol could do toward the uplift of the little column of liquid in the tube yesterday was up to 37 degrees. The snow and rain was almost negligible from an official observer's standpoint. With pedestrians it was different.

GO FORWARD, ORDER

REV. R. C. HOLLIDAY MAKES APPEAL TO CHURCH YESTERDAY

AN 8-MONTHS' PROGRAM

Personal Evangelism Keynote of New Movement—64 Pledge Themselves to Pastor's Aid.

The Rev. R. C. Holliday, pastor of the Buchanan Street Methodist church, presented the "Go Forward" movement of the church at the morning service yesterday. It is the new progress of the Southern Methodist church which was outlined at a meeting of leaders in St. Louis recently.

By the plans the churches of Missouri of that denomination are expected to give eight months of continued special effort, with a goal of 40,000 members in view. The first three months of November, December and January are to be given to recruiting the Sunday school. It is the aim of the movement to make the enrollment of the Sunday school equal the church membership.

February, March and April will be devoted to special evangelistic efforts with the stress laid upon personal work. A Lenten campaign similar to that carried on in the Southern Methodist churches of St. Joseph the last two years, will be held all over the St. Joseph district next March and April.

The Rev. C. B. Duncan, presiding elder of the district, who was here last week, said that all of the Protestant churches of St. Joseph would probably co-operate in the campaign there. All of the churches of Maryville may be asked to enter it also.

The months of May and June will be given over to the presentation of the needs of the mission field and to placing the church papers and literature in the homes of the members of the churches of the M. E. Church, South.

The new note of personal evangelism, not to supersede the work of protracted meetings of revivals, but to supplement them, began three years ago in a Lenten campaign of the Southern Methodist churches in St. Louis. All of the churches there cooperated in the movement, which has for its aim the going out after men.

The leaders of the church say that non-Christians no longer come to the churches, and therefore the individual members of the church will have to go after them. Volunteers to sign pledge cards for eight months of continuous service under the direction of the pastor are asked for at the beginning of the work.

Sixty-four answered a stirring appeal of Mr. Holliday at the Buchanan Street church yesterday morning. They will meet Wednesday night for further organization.

Put in Jail.

Special to The Democrat-Forum.

Hannibal, Nov. 15.—Rev. Sherman Potts of Lovington, Ill., held in jail here after attempting to commit suicide by drowning in the Mississippi river.

Mrs. E. E. Townsend, who has been the guest of Mrs. Ward DeRossett for the week end, returned to her home in Savannah, Mo., this morning.

200,000 ALLIES IN

MORE TROOPS LANDING DAILY AT SALONIKI.

KAISER OFFERS U-FLEET

Teutons Are Blasting Way Forward in Servia—Turks Enter Persia Again With Fierce Fighting.

Special to the Democrat-Forum.

London, Nov. 15.—The Allies report now that they have nearly 200,000 troops in the Balkans and more are landed at Saloniki daily. Meanwhile, Teutonic forces in Northern Servia are blasting their way forward with heavy artillery.

The Bulgarian and Anglo-French are in close grips on the fifty mile front in the South. The fall of Veles to the French is imminent.

Reotur dispatch says Bulgarians have retaken Tetova preventing junction of Serbian and Allied forces in valley of upper Vardar. It is reported that Kitchener has reached his destination.

German pressure on the Green king has not relaxed and it is said that the Kaiser offers his submarine fleet to protect the Greek coast if Greece will join the Teutons.

Sofia Office Optimistic.

Sofia, Nov. 15.—An official statement of the Bulgarian war offices says operations are progressing favorably on all fronts. The French forces crossing the Tcherna river have been thrown back.

Petrograd, Nov. 15.—Turkish troops are again invading Persia in force. Fighting is progressing near Lake Urumia.

Italian Warships Helps.

London, Nov. 15.—Saloniki dispatch reports that the Italian cruiser Piemnto co-operated with the Allies by bombarding Dedengatch Thursday. This is the first report of Italian participation outside of the Austro-Italian zone.

B. T. WASHINGTON DEAD

FOREMOST NEGRO RUSHED SOUTH TO DIE AT TUSKEGEE.

Greatest of His Race, Noted Educator Was Born a Slave and Lived to Be Honored by the Nation.

Tuskegee, Ala., Nov. 15.—Booker T. Washington, foremost teacher and leader of the negro race, died yesterday at his home here near the Tuskegee institute, of which he was founder and president. Hardening of the arteries following a nervous breakdown caused death four hours after Dr. Washington arrived from New York.

Dr. Washington was born in slavery, near Hale's Ford, Va., in 1857 or 1858. After the emancipation of his race, he moved with his family to West Virginia.

He entered General Armstrong's school for negroes at Hampton, and worked his way through an academic course, graduating in 1875. Later he became a teacher in the Hampton institute, where he remained until 1881, when he organized the Industrial School for Negroes, at Tuskegee, to which he devoted most of his attention during the remaining years of his life.

The institute started in a rented shanty church, and today it owns 3,500 acres of land in Alabama and has nearly 100 buildings, valued at half a million dollars.

An honorary degree of master of arts was conferred upon Washington by Harvard university in 1896, and in 1901 he was given an honorary degree of doctor of laws by Dartmouth college.

An incident in Washington's career made him the center of a nation-wide discussion during the administration of President Roosevelt. He sat down to lunch with the president at the White House, either by formal or informal invitation. There was a storm of protest from many quarters and some hostility was shown toward the negro educator afterward.

The funeral of Booker T. Washington will be held Wednesday morning.

ANOTHER OFFENSIVE STARTS

English and French Have United Generals and Officers for a Drive On West Front.

Special to The Democrat-Forum.

Paris, Nov. 15.—The first co-operative operation against the Germans since the unifying of the generals and officers of England and France are under way from Artois to Ypres.

The allies have begun a closely linked offensive, pounding the Germans day or night.

R. R. GET RATE INCREASE

ONE WAY 2½ CENTS AND FREIGHT UP 5 PER CENT.

Round Trips at 2¼ c a Mile and Books of 500 and 1,000 Miles at 2 Cents Commission Reports Loss.

Jefferson City, Mo., Nov. 15.—The Missouri public service commission Saturday granted the railroads in Missouri partial increases in freight and passenger rates.

New Passenger Rates.

One way tickets — 2½ cents a mile.

Round trip tickets — 2¼ cents a mile.

Mileage books — 2 cents a mile.

New Freight Rates.

Rate for corn lower than wheat; both include transit reshipment, terminal and switching charges. Average 5 per cent increase.

Agricultural implements, furniture—Separated and some increases granted.

Live Stock — New classifications; some rates higher; some lower.

Stone—Four classifications; reduction, on whole.

Coal fuel oil, barytes ore, ore products mill logs, drain tile sewer pipe, canned goods, ice, hay, straw, broomcorn, and flour in feed in less than carload lots, remain same.

The commission issued the following statement:

To Meet Competition.

"The commission finds from the testimony that a minimum passenger rate of 2 cents a mile does not give the carrier 2 cents a mile for each mile a passenger is hauled, because of the necessity of the carriers to constantly meet each other's short line rates.

"The commission finds that the reduction in passenger rates from 3 cents a mile to 2 cents a mile was not offset by the increase in traffic, as the following losses in revenue from passenger traffic for 1914, as compared to the year 1913, indicates:

"St. Louis & San Francisco decrease, $94,688.

"Chicago, Burlington & Quincy, decrease, $246,319.

"Chicago & Alton, decrease, $28,354.

"Missouri, Kansas & Texas, decrease, $60,555.

"Missouri Pacific & Iron Mountain, decrease, $186,077.

"Chicago, Rock Island & Pacific, decrease, $109,737."

BOUGHT 3022 RED CROSS STAMPS.

That Many Sold in Maryville Last Year According to Report Just Issued.

Three thousand and twenty-two Red Cross stamps sold in Maryville last year, according to a report from all over the state published in the current number of the "Missouri High School." This was a very good showing, and better than was made in several cities, such as Kirksville with 1,995, Brookfield with 1,200, Milan with 3,028 and Macon with 2,682.

Superintendent W. M. Westbrook had charge of the sale of the stamps in Maryville.

THE WEATHER

Fair tonight and Tuesday; rising temperature.

WILSON ORDERS SPEEDY TRIALS

INTERNAL DANGERS MUST BE REMOVED WITHOUT DELAY.

RELATIONS STRAINED WITH BELLIGERENTS

President Directs Work of Department of Justice in Trying Plotters—Leader Has Confessed.

Special to The Democrat-Forum.

Washington, Nov. 15.—Every person against whom legal evidence has been secured by the department of justice of the United States showing complicity in plots against munition factories or against the neutrality of this country will be prosecuted at once.

A corps of special agents has bended all its energies to the securing of evidence strong enough to justify the presentation of the charges to federal grand juries. This work is being done at the special order of President Wilson.

The president also has requested that all of the cases be tried speedily. Meanwhile the proper officials are considering the cases carefully which are already under investigation.

The relations of the United States with all of the belligerent nations is more or less strained at the present time, and the administration is anxious that all internal dangers shall be removed without any delay.

Robert Fay Confesses.

New York, Nov. 15.—Robert Fay, leader of the Teutonic bomb plots, made a full confession to federal officers today and offered to plead guilty if it would secure his immunity.

It is authoritatively reported that prominent Germans and Teutonic leaders in this country are involved. The United States district attorney appeared today in the federal court and asked that the indictments in the so-called German bomb plots be held until some superseding indictments are filed.

CONCERN FOR WARSHIPS

BRITISH ACTIVITY ALONG ATLANTIC COAST WATCHED.

Revenue Cutters May Be Ordered to See That 3-Mile Limit is Respected—Neutrality Announced.

Special to the Democrat-Forum.

Washington, Nov. 15.—The activity of British warships along the Atlantic coast is causing concern here. It is expected that revenue cutters will be ordered out to keep watch of British cruisers and to see that they maintain a distance of the three mile international limit.

Neutrality Announcement Made.

President Wilson issued a formal announcement today of the neutrality of the United States in the war of Great Britain, France, Italy and Servia against Bulgaria. Russia was not mentioned.

Mrs. Lawrence Lynch left this morning for a visit with her mother, Mrs. Emma Norris, in Cainsville, Mo.

VAN, THE COMIC JUGGLER, To-NIGHT

At The Star Theatre—Iz-zy Charley Chaplin? The man that makes you laugh with his mixups in Juggling. "THE HOUSE OF MYSTERY" a great Society Drama in 4 acts. A great big show for little money. Tomorrow—"Parsoned by Jealousy" 2 acts.

PATRONS WATER DEPARTMENT

Your attention is called to the fact that your WATER BILLS ARE DUE THE 15th OF THE MONTH. If not paid by the 25th service may be discontinued. Please call and settle at City Hall.

J. H. Martin, Superintendent

Tonight

THE GREAT QUESTION—
A drama of the present day in three parts first of The American All Star releases.

THE LITTLE LIFE GUARD—
A beautiful drama of a bathing beach

5c and 10c. **Empire Theatre** 5c and 10c.

To-Night **Fern Theatre** 10c & 15c

"Lovey Mine"

With 40 Maryville People—Jackie Saunders in

"THE MAD CAP"

Four Act Hand Colored American Drama. Shows 7:15 and 8:30

The Democrat-Forum

DAILY EXCEPT SUNDAY

Entered as second class matter June 4, 1910, at the postoffice at Maryville, Mo., under the act of March 3, 1879.

PUBLISHED BY
Maryville Publishing Co.
(INCORPORATED)

JAMES TODD, W. C. VAN CLEVE ....Editors
WALTER S. TODD ....Superintendent

SUBSCRIPTION RATES

Delivered in Maryville by carrier at : per week. Sent by mail anywhere the United States for $3.00 per year.

Largest Circulation in Nodaway County

Announcement.

We are authorized to announce Robert I Young of Buchanan county, as a Democratic candidate for Congress from the Fourth district subject to the primary election to be held August 8, 1916.

A Pure Food Baking Powder.

The Democrat-Forum takes pleasure in advising its readers that, beginning with this issue, the advertising of another national advertiser will appear in its columns, viz: K. C. Baking Powder.

It is the policy of The Democrat-Forum to accept advertisements of food products of merit only. Investigations show that K. C. Baking Powder has been sold throughout the United States for over twenty years, and the steady increase in its consumption is due to its quality.

The manufacturers of K. C. Baking Powder have always worked in harmony with the pure food officials and have made an article which complies with all pure food laws. They claim it is made from the very best of materials obtainable, guarantee it to please you, or full purchase price refunded.

To satisfy ourselves, we purchased a can, tried it in our home, and the results were beyond our expectations. To lovers of good, wholesome biscuits and fine pastry we heartily recommend it.

An elaborate cook's book, containing many recipes to your liking is given free with every 25 cent can. See your grocer for full particulars.

Two Good Sermons at Christian.

Members of the Christian church report two good sermons yesterday by the Rev. Lawrence Wright, one of the leading evangelists of that chuch, whose home is in Des Moines. Mr. Wright came as a supply for yesterday and not as a try-out for a call.

Teams at Colored Baptist Church.

The gospel teams of the First Baptist church will hold services at the colored Baptist church, on Fourth street, for several nights this week. The team of Ray Davis will have charge tonight.

Buys Farm Near Stanberry.

Peter Peterson of Guilford has purchased the 120-acre farm of Petty Brothers, near Stanberry, and expects to move there in the spring. Mr. Peterson sold his Nodaway county farm, near Guilford, several months ago.

Miss Myrtle Lanning and Miss Daisy Allen returned today from a visit with relatives in Pickering.

A DELICIOUS CHEW IS "OLD KENTUCKY"

Made of the Choicest Selected Burley Grown—World's Best Tobacco

RICH, MELLOW, LUSCIOUS

Nothing like a chew of first-class *plug* tobacco to put an edge on your appetite and give you all the rich, juicy satisfaction that nature puts into the tobacco leaf.

Old Kentucky has the fruity-sweet flavor of the choicest selected Burley leaf.

That leaf is the flawless product of modern tobacco-growing, selected, reselected, examined leaf by leaf. Then it's *hand-stemmed* and made into luscious plugs, with the *mellow flavor* perfectly retained. And it's made with pure food exactness in one of the world's greatest plug factories.

When you're reveling in the rich, sweet, flavor of Old Kentucky, you're chewing the luscious result of the most modern methods of high-grade plug tobacco making.

Is it any wonder that Old Kentucky is the most delicious chew on earth?

ROAD BUILDING

ROADS AS CROP PRODUCERS

Government Studies Show How Agricultural Outlook of Country Depends Upon Its Highways.

That an improved road will increase vastly the productiveness of the area through which it runs has now been satisfactorily demonstrated by studies conducted by the United States department of agriculture in Virginia. Conditions in Spotsylvania county were investigated with particular care, and the results have proved surprising. In 1909 the county voted $100,000 to improve 40 miles of roads. Two years after the completion of this work the railroad took away in 12 months from Fredericksburg, the county seat, 71,000 tons of agricultural and forest products hauled over the highways to that point. Before the improvement of the roads this total was only 49,000 tons annually; in other words the quantity of the county's produce had risen more than 45 per cent. Still more interesting, however, is the increase shown in the quantity of the dairy products. In 1909 these amounted to 114,815 pounds, in 1911 to 273,328 pounds, an increase of practically 140 per cent in two years. In the same time shipments of wheat had increased 59 per cent, tobacco 31 per cent and lumber and other forest products 48 per cent.

In addition to this increase in quantity the cost of hauling each ton of produce was materially reduced. In other words the farmers not only produce more but produce more cheaply, for the cost of transportation to market is, of course, an important factor in the cost of production. From this point of view it is estimated that the $100,000 spent in improving the roads in Spotsylvania county saved the farmers of that county $41,000 a year.

In the past two years the traffic studies of the federal experts show that approximately an average of 65,000 tons of outgoing products were hauled over the improved roads in the county, an average distance of eight miles, or a total of 520,000 "ton-miles." Before the roads were improved it was estimated that the average cost of hauling was 20 cents a "ton-mile;" after the improvement this

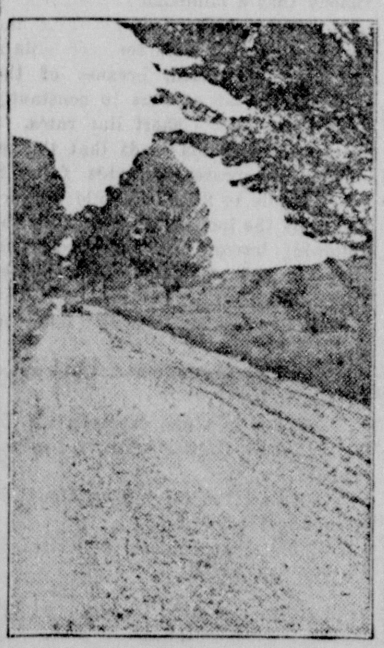

A Pike in Eastern Iowa.

fell to 12 cents a "ton-mile," or a saving of eight cents. A saving of eight cents per mile on 520,000 "ton-miles" is $41,000 a year. The county's investment of $100,000, in other words, returns a dividend of 40 per cent annually.

Because this saving, in cases of this character, does not take the form of cash put directly into the farmers' pockets, there is a widespread tendency to believe that it is fictitious profit, while as a matter of fact it is just as well a source of profit as the increase in the price of wheat.

In Dinwiddie county, Virginia, for example, where peanuts is one of the staple crops, the average load for two mules on a main road was about one thousand pounds before the road was improved. After its improvement the average load was found to be 2,000 pounds, and the time consumed in hauling the larger load to market was much reduced. In other words, one man with a wagon and two mules could do more than twice as much work with the improved road than with an unimproved road. This is the explanation of the extraordinary rise in the total output of agricultural products in a county with a good road system.

Bad Roads Excepted.

There is an excuse for everything except bad roads.

Roads and the Schools.

Improved roads make it possible to consolidate or centralize schools, and to establish graded schools in the rural districts. Such schools, centrally located, will accommodate all of the children within a radius of from four to five miles.

New Road Machine.

In a new road-making machine the asphalt is heated as it is being mixed by flames from the fire box of the

RAVENWOOD MAKING CIDER

New Hydraulic Sanitary Press Made 1,100 Gallons in Eight Hours—New to This Section.

W. H. Ralston & Son have installed a new hydraulic cider press at the rear of their harness shop, and are being kept busy grinding and pressing from morning until night. On Monday of this week they put the new machine to a test, and at the end of 8 hours work had manufactured a trifle over 1,100 gallons of cider. Mr. Ralston thinks that the machine with the aid of four men, is good for at least 1,500 gallons of cider in ten hours.

The new machine is attracting much attention. It is sanitary in every respect, which can hardly be said about the old fashioned cider presses. With this new machine they grind and squeeze, and squeeze and grind all at the same time.—Ravenwod Gazette.

BELMONT WAS STATE WINNER

Won Medals From Percheron Society—Made Good Record for Nodaway at Missouri Fair.

Belmont, a Percheron stallion, owned by William Moss, who lives west of Ravenwood, received a silver and a bronze medal from the Percheron society of America.

Belmont was exhibited by J. F. Roelofson of Maryville at the state fair at Sedalia.

In the class of stallion under 2, Belmont carried away second. In the class of Percheron specials, stallion 1 and under 2, Belmont received first.

Belmont was also among a group of four animals either six, get of one sire, that were awarded first.

Christmas Tree Plans On.

Preliminary plans for the municipal Christmas tree were discussed at a meeting of the committee Saturday afternoon. The program committee, a sub-committee of the general body, will meet tomorrow afternoon at 5 o'clock in the Commercial club rooms. The names of the committee and a resume of the general plans will be made public within a few days.

New Cadillac "8" Cars.

F. M. Townsend and Mrs. Mary Phares have purchased 1916 Cadillac "8" cars. The Phares car will be received within the next ten days, while Mr. Townsend will not receive his car until next spring. The Townsend car will be traded in for the new auto, and Mrs. Phares disposed of her old Cadillac to the Union Bus line.

Returned From Board Meeting.

C. D. Bellows returned last evening from Carthage, Mo., where he attended the meeting of the State Board of Agriculture of which he is a member. Carthage had many affairs for their visitors, such as a ride over the county, a visit to the mines and a banquet.

Holliday at Y. M. C. A.

The principal address at the meeting of the Normal Y. M. C. A. Wednesday will be made by the Rev. R. C. Holliday, pastor of the Buchanan Street Methodist church. The scripture reading, Galatians 6, will be by Mr. Wampsley.

Motored to St. Joseph Saturday.

Mr. and Mrs. J. D. Ford motored to St. Joseph Saturday where they were the guests of Mr. and Mrs. I. N. Ewing. They were accompanied by Miss Helen Ewing who is attending school here, Miss Vida Heflin and Miss Thelma Roberts returning home Sunday.

Taken to His Home.

Will Hutchinson, who was operated on at the St. Francis hospital two weeks ago, was taken to his home Sunday afternoon. He is much improved and will be out within the next few days.

Motored to Tarkio Sunday.

Mrs. John Curfman, Mrs. James Todd, Miss Mabel Todd, Miss Virginia Curfman, Miss Mary Margaret Richey and Roy Curfman motored to Tarkio Sunday, where they were guests of relatives for the day.

Returned From California.

Mrs. and Mrs. Bert Harrison have returned from a two months sight seeing trip through California and other western states.

Free Concert

You're invited to attend a Victrola Concert at the Concervatory Recital Hall on

Wednesday Afternoon, Nov. 17
Commencing at 2:30 o'clock

Everybody cordially urged to come out and hear the greatest singers and players the world has produced in the last fifty years.

Landon Music Company
Conservatory Building

P. O. REMOVAL OVERRULED

President Wilson Orders Re-Instatement of Asst. P. M. Who Criticized His Approaching Marriage.

Special to the Democrat-Forum

Washington, Nov. 15.—President Wilson has ordered Postmaster General Burleson to reinstate George Burkitt as assistant postmaster at Winnetka, Ill.

Burkitt was removed by the postoffice department because he criticized President Wilsons' early engagement. His removal was not ordered with authority or knowledge of the president.

Postmaster Kloepfer of Winnetka, according to published correspondence, called upon Burkitt to explain a remark credited to him, that the President should "wait at least a year before remarrying." Burkitt admitted making the statement in the course of a general conversation in the postoffice, but denied being guilty of any disrespect. Then the postmaster, charging him with disloyalty and calling attention to demerits placed against his record for "unsatisfactory service," asked for his resignation."

In appealing to the Postoffice Department, Burkitt protested that his removal had been irregular; that no formal charges had been filed against him, and that he had been given no opportunity of reply. Daniel C. Roper, third assistant postmaster general, is said to have replied that the civil service laws had been fully complied with.

MRS. KENNEDY 82 YEARS OLD

Attended Sunday School and Church Yesterday on Birthday—Flowers Given by Fellow Class Members

When the superintendent of the Sunday school of the Buchanan Street Methodist church called for the usual birthday offerings yesterday morning, Mrs. Lucretia Kennedy came forward and 82 pennies were dropped into the jar.

The Homemakers and Ladies' Aid society gave "Grandma" a large bouquet of cut flowers, and the school expressed their appreciation of her faithful attendance at such an advanced age by applause. Mrs. Kennedy lives at 321 West Sixth street, and is in good health. Her husband was Samuel T. Kennedy.

WOODS FOR COMMISSIONER?

Former Street Commissioner Will Probably Be Reappointed at the Next Meeting.

M. I. Woods will probably be appointed street commissioner at the next meeting of the city council. Since the office of city engineer and street commissioner has been separate and F. L. Flynt has resigned from that position, there will be two appointments to make. A city engineer will be selected later.

Mr. Woods is a former street commissioner and for the past several months has been employed by the city, working on the streets.

Mrs. W. C. Morehouse and daughter, Edna, of Hopkins, were in the city today on their way home from a visit at Burlington Junction with her son, Henry Morehouse.

Osteopathy and Surgery
Dr. E. J. Carlson
207 North MainSt
MARYVILLE, MO.

MARK'S for

School Supplies, Candies and Popular Music

10c

Mark's 5, 10, and 25c Store
SOUTH SIDE OF SQUARE

Redfern Corsets

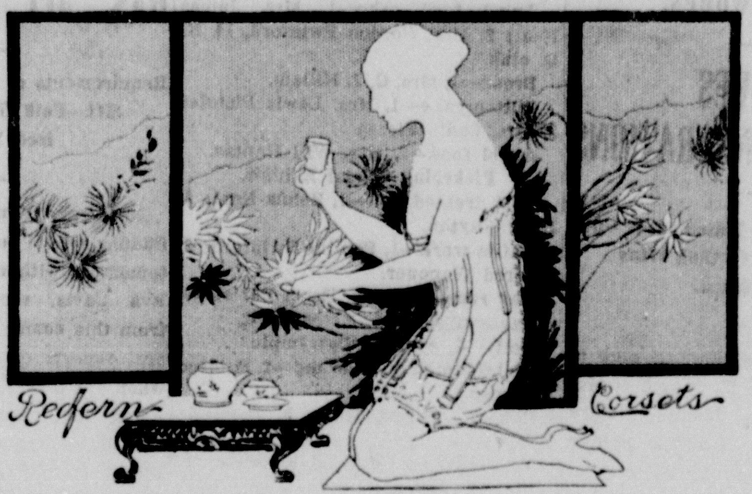

Have you made an engagement for a Special fitting with *Miss Adelaide McCanley* if not do so at once by Phone for *Tomorrow or Wednesday* as she will be in our store only two days more with this beautiful display of corsets.

Haines
THE STORE QUALITY BUILT

4 GENERATIONS AT DINNER

Joseph Cornell Entertains Mother and Grandmother and Infant Son Yesterday On Second Street.

Four generations gathered at a dinner at the home of Joseph Cornell, on East Second street yesterday. They were Mrs. H. A. Webb of St. Joseph, her daughter, Mrs. Peter Cornell of Burlington Junction; her son, Joseph Cornell, and his infant son, Roland Cornell.

Mrs. Watt Hobbs of St. Joseph was also a guest. She and the grandmother and great-grandmother will leave tonight for Burlington Junction, where all will visit several days with Mrs. Peter Cornell.

New Sidewalk at Dawson's.

A new sidewalk is being laid in front of Dawson's millinery store in the Linville hotel building. Excavations for a coal bin are being made under the sidewalk.

DEATH OF MRS. LYDIA SAUNDERS.

Former Maryville Resident Died at Her Home in Kansas City Sunday Night.

Word was received by George L. Wilfley of the death of Mrs. Lydia C. Saunders at her home in Kansas City, at 11:30 o'clock last night of heart trouble. Mrs. Saunders was the wife of the late Richard Saunders, who was a member of the banking house of Baker, Saunders & Co. from 1878 to 1881.

Mrs. Saunders was Lydia C. West, and she was married to Mr. Saunders in Maryville, in September, 1878.

In 1881 they removed to Kansas City. Mrs. Saunders is survived by one daughter, Miss Helen Saunders of Kansas City, and a brother, William West, of Ravenwood. James H. Saunders of this city was a brother of the late Richard Saunders.

Mr. Wilfley will go to Kansas City this evening to attend the funeral services.

St. Joseph Couple Known Here.

Miss Adelaide Uhlman and Mr. Eugene Harold Peterson of St. Joseph will be married Thursday evening at the home of the bride's parents in that city. Mr. Peterson has frequently visited this city with his parents, Mr. and Mrs. J. W. Peterson as the guests of Mr. and Mrs. S. G. Gillam.

Married by Rev. Cox.

A marriage license was issued by Recorder Baker to William F. Seals and Alma Cummings, both of Creston, Ia. They were married by Rev. Gilbert S. Cox, pastor of the First M. E. church.

Chiropractic

If you are hunting health, you will be satisfied with the game, if you try Chiropractic adjustments.
W. J. LININGER,
409½ North Main St.

Men, the opportunity for you to Save money on your winter clothes is still here.

Saturday, the first day of our inventory sale, many took advantage of the savings on the very clothing that they need right now and will continue to need all winter.

Look over this list and then come in and get what you want at Specially Reduced Prices. UNUSUAL BARGAINS IN

SUITS, OVERCOATS, HATS, UNDERWEAR, SWEATERS, RAINCOATS, GLOVES, CAPS

And other articles in Men's and Young Men's CLOTHING AND FURNISHINGS

THE TOGGERY SHOP

WARD DEROSSETT

WHY NOT?

KC is pure. KC is healthful. It really does make lighter, nicer biscuits, cakes and pastry than the old fashioned single acting baking powders.

And you pay only a fair price for it.
No baking powder should sell for more.

60

REAL ESTATE TRANSFERS.

Eva Tibbetts to James Wesley McClaren, Nov. 5, 1915, lot 10, block 2, Elmo, $875.

Chance E. Littler to Emmitt R. Littler, Nov. 12, 1915, lot 1, block 2, eleventh addition to Skidmore, $125.

Elizabeth Donahue to Jas. F. Kellogg, Nov. 8, 1915, lots 1 and 2 and part lot 3, block 1, tenth addition to Skidmore, $400.

Anderson Craig et al. to Ira C. Roelofson and wife, Oct. 23, 1915, SW and W ½ SE, 19-63-34, $1.

White Cloud Lodge No. 92, I. O. O. F., to A. Stetter, Sept. 20, 1915, S ½ lot 3, block 19, first addition to Miriam cemetery, $112.50.

Augustus Kraft et al. to Albert Kraft, Nov. 10, 1915, part lot 3, block 2, Burnett's addition to Quitman, $1.

City of Maryville to Wm. B. Whitney, Nov. 10, 1915, N ½ lot 1, block 62, second addition to Oak Hill cemetery, $12.50.

Purl Edwards to Walter LaVelle and wife, Oct. 30, 1915, lot 2, block 13, Charles' addition to Maryville, $525.

Belle M. Paddock to John F. Hull, October 11, 1915, lot 3, block 23, Charles' second adition to Maryville, and part lot 8, western boundary Maryville, $1.

Thos. Carroll to John Overman, Nov. 9, 1915, lots 3 and 4, block 4, Parnell, $550.

Wm. H. Fannon to Beulah M. Fannon, Nov. 10, 1915, 1-12 interest in NE 20-62-36, $900.

Mary Ream to John F. Gray and wife, Oct. 25, 1915, lots 1 and 2, block 13, Torrance's addition to Maryville, $4,000.

Mrs. John O'Day brought to this office Monday morning a number of ripe strawberries of the Everbearing variety. This variety has ripe strawberries and blossoms at the same time almost the entire year. Talk about California, what's the matter with Missouri?—Last week's Parnell Sentinel.

CHICHESTER S PILLS

THE DIAMOND BRAND.
Ladies! Ask your Druggist for Chi-ches-ter's Diamond Brand Pills in Red and Gold metallic boxes, sealed with Blue Ribbon. Take no other. Buy of your Druggist. Ask for CHI-CHES-TER'S DIAMOND BRAND PILLS, for 25 years known as Best, Safest, Always Reliable.
SOLD BY DRUGGISTS EVERYWHERE

CHAS. A. JENSEN

Raw Furs, Hides, Produce and Cream

My new price list will be ready about Nov. 12. Call or write for my price price card No. 41. There is big money in trapping this year. I will appreciate your cream and produce busines whether large or smalls. Office first door north of Real Estate Bank. All phones.

Open Your Savings Account Now

4% ON SAVINGS DEPOSITS

Lay the foundation of your fortune by opening a savings account today. Deposits of one dollar and upwards received in our savings department.

INTEREST PAID TWICE A YEAR
OLDEST BANK IN THE COUNTY

NODAWAY VALLEY BANK

A Bank for Savings — Maryville, Missouri

HOG CHOLERA

Dr. G. H. Leach of Maryville, Missouri, has taken the agency for the Guilfoil Anti-Hog Cholera Serum and will have a fresh supply in refrigeration at his office.

Guilfoil Serum Company
Kansas City, Kansas
U. S. Veterinary License 61

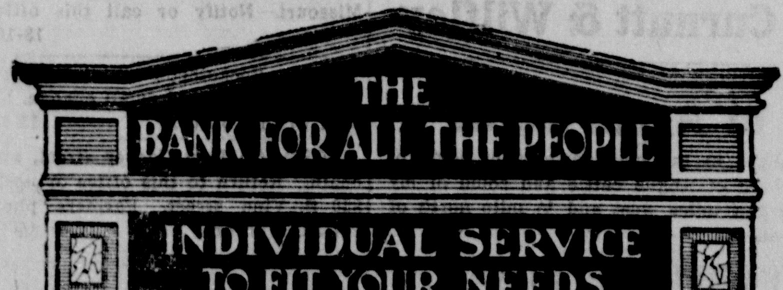

We Satisfy You

WE deal in money, it is our business. Sometimes you have money to put in the bank, and sometimes you need money in the way of a loan.

It is a part of our service to make you satisfied.

We invite your business on the strength of our ability to take care of it properly and to both please and satisfy you.

Farmers Trust Co.
MARYVILLE, MISSOURI
Capital - - - $200.000.00

SAFETY COURTESY SERVICE

SOCIETY & CLUBLAND

BY MISS EMILY COATS
Hanamo phone 42, Farmers phone 11

Calendar.

The Penelope club will meet Wednesday afternoon at the home of Mrs. J. Z. Curnutt.

The Ladies' Aid society of the Buchanan Street Methodist church will have a social meeting at the home of Miss Eva Ashford, North Main street, Friday afternoon. She will be assisted by Mrs. Andrews. Refreshments and silver offering.

The Tuesday Afternoon Bridge club will meet at the home of Mrs. Will Wallis Tuesday afternoon.

The Mission Circle of the Christian church will meet at the home of Mrs. Harry Todd, 613 North Market street, Saturday afternoon, at 2:30 o'clock. Mrs. Ed Hamlin and Mrs. E. J. Carlson will be hostesses.

The M. I. Circle will meet with Mrs. F. M. Martin Tuesday afternoon.

The W. C. T. U. will hold its regular meeting Wednesday afternoon at 2:30 o'clock, at the Christian church.

The Mary Lawrence Mission Circle of the Christian church will meet Tuesday evening at the home of Mrs. Lee Crossan, 710 North Walnut street. The hostesses will be Miss Bertha Anderson and Miss Bess Porter. Miss Nell Campbell will be the leader. All young ladies are invited.

The Tourists department of the Twentieth Century club will meet tomorrow afternoon with Mrs. L. E. Dean, at her home, 203 East Seventh street.

Guilford Women Hold Annual Church Bazaar.

The women of the Latter Day Saints church at Guilford are holding their annual bazaar Saturday in the church hall. They served a dinner at noon and also supper that evening, which will be followed by an entertainment and an auction of the fancy articles which the women have made for sale.

Celebrates Birthday. Mrs. Kennedy Remembered by Friends.

Mrs. S. T. Kennedy, who makes her home with her daughter, Mrs. J. H. Booth, celebrated her eighty-second birthday Sunday.

The Homemakers class and the Ladies' Aid society of the Buchanan Street Methodist church gave her a beautiful bouquet of flowers and a card shower.

Conservatory Pupils' Recital Monday Evening.

The regular recital by the pupils of the Conservatory of Music will be given this evening at 7:30 o'clock.

The pupils taking part are: Lucille Airy, Helen Curfman, Helen Dean, Eva Bohannon, Mariam Sanders, Hope Moore, Helen James, Edward Tindall, Mollie Wilcox, Dorothy McDonald, Opal Adams and Ruth Reuillard.

Surprise Newly-Weds. At Their Home Friday.

Mr. and Mrs. Harry Hartness, living five miles south of Maryville, were given a jolly surprise party by a crowd of friends from the city Friday night. The guests drove to the farm on a hay rack, taking with them everything to serve a good supper. The hours were spent informally. Mrs. Hartness was formerly Miss Ola King, and her marriage to Mr. Hartness took place a few weeks ago.

Six O'clock Dinner Line Party at Empire Theater.

Mr. and Mrs. Ed Costello were the host and hostess at a six o'clock dinner given at their home, 804 South Buchanan street, followed by a line party at the Empire theater Saturday evening, for their son, John, in honor of his thirteenth birthday.

Covers were laid for Edward Ferritor, Francis Hull, C. J. McCullough, T. F. Merrigan, Jim Graham, Joe Burris and Berney Harris, Jr.

Haines Bunch Visited McQuinn Farm.

Mr. Harvey L. Haines and the employes of the Haines store went to Conception Sunday, where they were all-day guests of Mr. and Mrs. Martin G. McQuinn at the McQuinn farm. In addition to the Haines bunch, Miss May McShane of Kansas City, who is visiting her aunt, Miss Katherine Vaughn and Miss Irene Dougan, a sister of Mrs. McQuinn, was in the party. Mrs. McQuinn was Miss Anna Dougan previous to her marriage, and was an employe of the Haines store.

R. I. Club Meets. Mrs. B. F. Allen Hostess.

At a quilting in the neighborhood recently the Rural Improvement club was organized. The first meeting was held at the home of Mrs. John E. Anderson, northeast of Maryville. The second meeting was held Thursday at the home of Mrs. B. F. Allen.

After a very enjoyable social hour a dainty luncheon was served by the hostess, assisted by Mrs. Arta Cravens and Mrs. Ira Kelly.

Walter Dickie, president; Mrs. Hubert Null, secretary; Mrs. J. G. Harbison, Mrs. B. F. Allen, Mrs. S. B. Craven, Mrs. M. S. Casteel, Mrs. Lloyd, Mrs. John E. Anderson, Mrs. Clyde Patterson, Mrs. Harry Lewis, Mrs. R. V. McKee, Mrs. Bige Lawson, Mrs. L. T. Devore, Mrs. Fred Buck, Mrs. L. E. Murray, Mrs. C. R. Green, Mrs. M. A. Brown and Miss Lucile McElroy.

The new members initiated were: Mrs. Ira Kelly and Mrs. Ora Heflin.

D. A. R. Regular Meeting at Home of Mrs. Joseph Jackson, Jr., Saturday.

The November meeting of the D. A. R. was held Saturday afternoon at the home of Mrs. Joseph Jackson, Jr., 421 South Main street.

The hostesses for the afternoon were Mrs. J. A. Ford, Mrs. Joseph Jackson, Jr., Misses Jeannette and Julia Tate.

An enjoyable program was rendered. Miss Brunner gave a very interesting report of the annual state meeting of the Daughters of the American Revolution which was held in St. Louis in October.

Mrs. Foster read a Thanksgiving poem. Mary Coe gave a recitation from James Whitcomb Riley, "Out at Old Aunt Mary's." Mrs. Charles Jackson gave a piano selection, Valse A Flat Op. 42 Chopin.

The meeting then adjourned to meet December 4, at the home of Mrs. Charles Bell.

Entertained. Party at Martin Home.

Mr. and Mrs. George Martin entertained about fifty of their friends last Friday evening at their home in Guilford. The evening was pleasantly spent playing forty-two and other games.

The guests were: Miss Bird Wilson, Miss Edith Anderson, Miss Ethel Byergo, Miss Zora Bledsoe, Miss Maysel Hinkle, Miss Mabel Donaldson, Miss Otha Rinel, Miss Getha Laughlin, Miss Agnes Ellis, Miss Lora Thompson, Miss Mildred Filker, Miss Elise Brittain, Miss Mary Wilson, Miss Garnet Campbell, Miss Dolly Wilson, Miss Laveta, McClanahan, Miss May Martin, Miss Virginia Thompson, Miss Florence Martin, Mr. Earl Campbell, Mr. Chester Wilson, Mr. Gideon Bledsoe, Mr. Roxie Wilson, Mr. Warren Wilson, Mr. Harold Rimel, Mr. Robert Bledsoe, Mr. Dick Bledsoe, Mr. Earl Brittain, Mr. Harvey Laughlin, Mr. Virgil Laughlin, Mr. Russell Laughlin, Mr. Claud Parks, Mr. Ova Griffin, Mr. Clyde Copher, Mr. Frank Mitchell, Mr. Leon Clayton, Mr. Orvis Wallace, Mr. Charles Wilson, Mr. John Martin, Jr., Mr. and Mrs. J. O. Thompson, Mr. and Mrs. John Martin, Mr. and Mrs. Ellis Thompson and Mrs. J. A. Martin.

Entertains Society. Mrs. Fred Curfman Hostess.

The Young Women's Foreign Missionary society of the First Methodist church met Saturday afternoon at the home of Mrs. Fred Curfman, 525 West First street. The hostess was assisted by Mrs. J. W. Herndon and Mrs. L. L. Maier. After the regular program, which included a report from the convention at Sioux City, Ia., the resignation of the treasurer, Mrs. Pettit, was read and accepted. Mrs. L. L. Maier was elected to fill the office.

Mrs. C. C. Moore sang "Somewhere a Voice is Calling Me." Others taking part in the program were Mrs. A. A. Brewer, Mrs. George Baker and Mrs. W. R. Jackson.

Ireland Industrial Club Entertained at Wright Home.

Mrs. George Wright entertained the Ireland Industrial club at her home last Wednesday afternoon. After the usual program a delicious luncheon was served by the hostess assisted by her mother, Mrs. M. Bobbetts.

Those present were Mrs. B. C. Hall, Mrs. E. W. Babb, Mrs. Sallie Hughes, Mrs. George Wright, Mrs. Nora Moore, Mrs. Anna Osborn, Mrs. Mamie Taylor, Mrs. M. Bobbles, Mrs. L. J. Onstot, Mrs. Sallie Shell, Mrs. Carrie Halasey, Miss Nellie Halasey, Miss Leda Onstot, Pearl Wright, Lester Hall, Robert Hughes, Arthur Moore and Kenneth Moore.

It was decided to celebrate the clubs first anniversary Thursday evening, November 18, by entertaining the families of the club members at the home of Mrs. E. W. Babb.

Surprise Party Hull Country Home.

Mr. and Mrs. H. W. Hull gave a surprise party Friday evening in compliment to Mr. and Mrs. M. D. Kemp, who leave next week for Garden City, Kan., to make their home. Mr. and Mrs. Hull invited Mr. and Mrs. Kemp and daughter, Helen, to supper at their home, after supper the Jolly Set arrived. The evening was pleasantly spent playing progressive dominoes after which a luncheon was served. Mr. and Mrs. Hull was assisted by their daughter, Miss Myra.

The guests were Mr. and Mrs. Kemp and daughter, Helen, Mr. and Mrs. W. T. Ramsey, Mr. and Mrs. Hal Catterson and family, Mr. and Mrs. Fred Miller and son, Jean, Mrs. Flora Quinn and daughter, Ora; Mr. and Mrs. S. H. Kemp, Mr. and Mrs. W. O. Garrett, son Arthur, and daughter Miss Gertrude, and Miss Myra and Edward Hull.

Pleasant Surprise Home of Mr. and Mrs. J. J. Pyles.

Sunday morning the following members of the Unity club of DeKalb, Mo., Mr. and Mrs. R. D. Head, Mr. and Mrs. and Mr. and Mrs. E. J. Hull, motored to Maryville The party first stopped at the Judah home, who accompanied them to the home of Mr. and Mrs. J. J. Pyles.

The ladies of the club, of which Mrs. Judah and Mrs. Pyles were former members, brought well filled baskets, and soon the guests were invited into the dining room, where a feast of good things was enjoyed.

This was a very happy occasion, reuniting for a short time, former old neighbors, and a complete surprise to Mr. and Mrs. Jud Judah and Mr. and Mrs. Pyles.

Mr. and Mrs. C. R. Moore, members of the club, are guests at the Pyles home.

Beginning Senior Class Entertained at Wiley Country Home.

Miss Lois Wiley entertained the members of the beginning Senior class at the country place of her parents six miles northeast of Maryville Friday evening. A hayrack was provided for conveying the members of the class and the teachers to Miss Wiley's home, where a dinner was served. The evening was enjoyably spent in playing games. Miss Mabel Evans won the prize in "The Motor Race." The mem-

(Continued on page 4.)

Croup Relieved in Fifteen Minutes

No need to dose delicate little stomachs with nauseous drugs or alcoholic syrups. Simply rub a little Vick's "Vap-O-Rub" Salve over the throat and chest. The vapors inhaled loosen the tough, choking phlegm and ease the difficult breathing. One application at bedtime insures a sound night's sleep. 25c, 50c, or $1.00.

VICK'S "VAPORUB" SALVE

Koch Pharmacy, Orear-Henry Drug Company.

The advantages of EARLY SHOPPING can be no better exemplified than in buying of Photographs.

We are agreed as to their value and desirability as Gifts.

Then why not make arrangements for that sitting now—The telephone is convenient. CALL 117 and the rest will be easy.

MARCELL,
The PHOTOGRAPHER.

Alderman-Yehle Dry Goods Co.

WEST THIRD STREET, MARYVILLE, MO.

New Garments for Home Wear

The above illustrations are exact reproductions in style of the assorted lot of aprons just received. There are six dozen aprons in the assortment. The materials are percale and gingham in assorted colors and patterns, sizes 36 to 44. These will be placed on sale today and continue while they last at each **50c.**

Kimonos

Our line of Kimonos in silk, crepe and fleeced materials is now ready for your inspection. These are in the Japanese and other new styles in assorted colors and designs. Let the salesladies show you these garments.

House Dresses

Our new House Dresses are here. They are of percale and gingham in assorted stripes, checks and plain colors. Assorted sizes in the newest styles. Prices range from $1.00 to $1.50. See them today!

House Dress Special at 98c

Assorted lot of House Dresses for Misses and Women, both high neck and long sleeves, and low neck and short sleeve styles, percale and gingham in assortment of stripes, checks and plain colors, values to $1.50,

this week at 98c

YOUR HOME NEEDS A PHONE

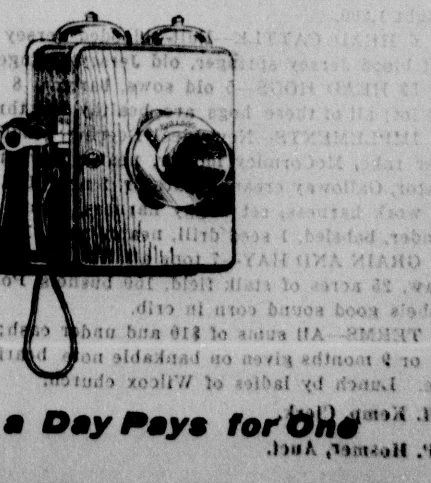

5 cents a Day Pays for One

Hanamo Telephone Co.

The Broadway
(like picture)

The BROADWAY is a double-breasted coat close fitting, high waisted, with slanting flap pocket. It's the smartest overcoat style for the present season and appeals to men who dress individually.

Made in plain, smooth cloths. Colors: Black, Brown, Blue and Oxford.

$18.50 $20 $25

OVERCOATS for men who dress conservatively at every price from $10.00 to $25.00.

Corwin-Murrin Clothing Company

NEWS OF SOCIETY AND WOMEN'S CLUBS

(Continued from page 3.)

bers of the beginning Senior class are Misses Sallie Auten, Verna Cort, Georgia Evans, Blanche Wallace, Myrel Oberlender, Josephine Wilderman, Gladys Alexander, Mabel Anderson, Mabel Curnutt, Blanche Erickson, Vera Hughes, May Mahoney, Rosanna Stark, Louise Rowlett, Messrs. Will Hutchinson, Kenneth Van Cleve, Myron Baker, Goff Crawford, James Halasey, Lloyd Hartley, Vilas Risser, Merle Seleeman, Melvine Neal, Merril Nixon and Harley Hughes. Miss Wiley was assisted by the Misses Helen Davis and Lucile Wiley.

Surprise Party Home of Mr. and Mrs. G. H. Colbert.

The schoolmates of Phillip Colbert planned a surprise party for him Saturday night at the Colbert home. The members of the party including Phillip Colbert met at the Van Cleve home. Only Kenneth Van Cleve and Forrest Gillam knew where the party was to be. At the appointed hour the guests departed wondering just where they were going. Kenneth Van Cleve proved a good leader and after taking the longest way around arrived at the Colbert home, 223 East Seventh street, where Phillip was really surprised. The evening was spent in playing various games. The guests were, the Misses Mary Lewis, Elfrieda Linville, Mary Wooldridge, Ruth Hankins, Mary Margaret Ritchie, Dorothy McDonald, Lillian Carpenter, Josephine Wilderman, Laura Curfman, Marie Wright, Leona Pierpoint, Mildred Bellows, Georgia Evans and Messrs. Verne Pickens, Forrest Gillam, Howard Martin, Eugene Yehle, Martin Lewis, Jr., Ellison Frank, Byron Costello, William Van Cleve, Chester Lyle, Eugene Martin, Donald Hagins, Phillip Colbert and Kenneth Van Cleve.

Administrator's Public Sale

As administratitr of the B. F. Bagby estate, I will sell at his late home, 2 miles east and ¾ mile south of Skidmore, commencing at 10 o'clock a. m., on

Thursday, November 18

The following described property:

4 HEAD OR HORSES—Consistingof one big fine coming 3-year-old horse, 1 suckling colt, 1 big mare, smooth mouth; 1 big work horse.

114 HEAD OF HOGS—Consisting of 9 male hogs, 16 brood sows, 89 shoats.

76 HEAD CATTLE—Consisting of 29 cows, 21 yearlings and 26 calves.

55 acres of corn, half interest in 6 stacks hay; half interest in hay in barn, some good seed wheat, 1 wagon.

TERMS—All sums of $10 and under cash, over that amount a credit of 6 months will be given, purchaser giving bankable note with 8 per cent interest. No property to be removed until terms of sale are complied with.

R. P. Hosmer, Auct.
H. W. Montgomery, Clerk.

James R. Bagby, Administrator

PUBLIC SALE

Having sold my farm I will sell at public sale on the Jimmy Thompson place, 3 miles southwest of Wilcox and 4 miles east of Quitman and 7 miles northwest of Maryville, on

FRIDAY, NOVEMBER 19, 1915

2 HEAD HORSES—Horse 10 years old, weight 1,400; 4-year-old mare, weight 1,200.

6 HEAD CATTLE—Full- blooded Jersey cow, will be fresh soon, one-half blood Jersey springer, old Jersey springer, 2 Jersey steers, Jersey bull.

52 HEAD HOGS—5 old sows, barrow, 8 pigs, balance stock hogs. A fine lot; all of these hogs are healthy and thrifty.

IMPLEMENTS—New Ideal Deering binder, 7-foot cut; walking lister, tiger rake, McCormicy mower, nearly new; riding cultivator, walking cultivator, Galloway cream separator, 2 new Old Trusty incubators, brooder, set work harness, set buggy harness, some hedge posts, Lightning feed grinder, bobsled, 1 seed drill, nearly new; 1 16-inch stirring plow.

GRAIN AND HAY—7 tons alfalfa in barn, some corn fodder, 1 stack of straw, 25 acres of stalk field, 150 bushels Pool seed wheat, 1,500 or 1,800 bushels good sound corn in crib.

TERMS—All sums of $10 and under cash; over that amount a credit of 3, 6 or 9 months given on bankable note bearing 8 per cent interest from date. Lunch by ladies of Wilcox church.

S. M. Kemp, Clerk.
R. P. Hosmer, Auct.

E. Kuster

DIES 4 DAYS AFTER WIFE

H. F. Whitney Grieved for Her Who Was Buried Friday—Came Here From New York.

H. F. Whitney who has been in ill health for a number of years died this morning at his home about 4 o'clock The death of his wife occurred last Wednesday and Mr. Whitney grieved very much over her death.

The funeral services will be held at the home, Wednesday afternoon at 2:30 conducted by Rev. G. S. Cox. Burial will take place in Oak Hill cemetery besides the remains of his wife, who was buried last Friday.

Mr. Whitney was 68 years old last Wednesday, the day that Mrs. Whitney died. He was born in New York and had been a resident of Maryville for 33 years. He was connected with the Shoemaker bus line and also later with the Bainum bus line. Four children survived who are Paul and Will Whitney of this city, Mrs. A. A. Schaeffer of St. Edwards, Nebr., and Mrs. C. E. Gruber of Grant City.

Mr. and Mrs. Lee Teason and Albert Sewell, who makes his home with them at their farm, southeast of Skidmore, were in Maryville today.

Read Democrat-Forum want ads.

20 Years Experience in Truss Fitting. When we take your measure for a Truss it must fit and do the work or no pay. See us for your Truss.
PARLE'S PHARMACY

Notice

I have the Merchant Tax Book and am ready to receive Taxes. Merchant's License expired November 1, 1915. Please renew.

W. R. TILSON, County Treasurer

Guess Work Is DANGEROUS In Fitting Glasses

The old way of fitting glasses by guessing at the kind needed was often more harmful than going without them. NO GUESS WORK NOW. I submit the test, the correction, and the cost to you before you are asked to pay a single cent. You take no risk nor incur any obligation by coming to me about your eyes.

H. L. Raines JEWELER OPTICIAN HOME OF "JUST A STEP PAST MAIN" MARYVILLE, MO.

FIFTIETH ANNIVERSARY

MR. AND MRS. ROBERT MONTGOMERY SURPRISED BY SON.

Many Guests Gathered at Skidmore in Surprise for Couple on Golden Wedding.

Mr. and Mrs. H. W. Montgomery of Skidmore gave a surprise dinner Sunday at 5 o'clock to celebrate the golden wedding anniversary of Mr. Montgomery's parents, Mr. and Mrs. Robert Montgomery of Oregon, Mo.

They who had been invited to spend a quiet day with their son. As the out-of-town guests arrived they were taken to the homes of friends, and while some came on the train with Mr. and Mrs. Montgomery they did not make themselves known.

On Sunday afternoon when the guests arrived Mr. and Mrs. Montgomery were completely surprised.

The house was decorated with large yellow chrysanthemums.

Two tables were set in the dining room, One for Mr. and Mrs. Montgomery, their son and three nieces whom they reared. The centerpiece was unique, representing the path of life. A miniature bride and bridegroom at the first milestone was a paper token, and at each successive milestone was a miniature token representing each anniversary.

The other table was for the relatives. Mrs. Montgomery carried a huge bouquet of rosebuds sent her by the grandchildren, who are away attending school.

Mrs. Ed Fiegenbaum, Geneva, Neb.; Mrs. Henry Fiegenbaum, Springfield, Neb.; Mr. and Mrs. Hugh Montgomery, and Mr. and Mrs. Will McRoberts of Mound City, Mr. and Mrs. E. M. Austin and daughters, Misses Lillian and Mabel, and their son, Montgomery, were the guests.

CHURCHILL VS. KITCHNER

Winston Says War Lord and French Government Are Responsible for Antwerp and Dardanelles.

Special to The Democrat-Forum.

London, Nov. 15.—Winston Churchill, former cabinet member, who will leave soon for the front, put the full responsibility for Antwerp and the Dardanelles squarely upon Lord Kitchener and the French government in a sensational speech in the House of Commons today.

FARM WAS MADE TO PAY.

Results of Good Management Shown in Michigan.

A significant instance of what proper methods of farm management can accomplish is afforded by a certain 500-acre farm in central Michigan. For 10 years this farm failed to pay interest on the capital invested. One year after the owners had been induced to make certain radical changes the farm paid all expenses of operation and returned them 5 per cent on an investment of $60,000. The changes which accomplished this financial revolution were as follows:

(1) Four-horse machinery was substituted for 2-horse.

(2) The unprofitable cows in the dairy herd were weeded out and sold and the money received for them in vested in better stock.

(3) A silo was built.

(4) The foreman was allowed, in addition to his salary, 10 per cent of the net income from the farm. The expenses of operating the farm, but not the interest on the capital, were deducted from the income before the foreman received his percentage.

It was this last suggestion which met with the most opposition from the owners of the farm, but when it was pointed out to them that for every dollar the foreman got under such an arrangement they would get $9 they yielded.

Mr. and Mrs. Ray Pope and children, Donald and Nioma, of Skidmore visited the county seat today.

Mr. and Mrs. William Birkenholz and daughter, Miss Esta, were shopping in Maryville today.

Good Things in Fruit.

Cranberry jelly is a good appetizer.

Put a nicely baked Missouri apple in the dinner pail.

Raisins and dates make appetizing and nutritious filling for sandwiches.

A few dried raisins, figs, and dates stuffed with nuts are pleasant surprises when found in the school lunch.

Cinnamon rolls, containing raisins and currants, satisfy the natural craving for sweets and are better for children than cake.

Russian bread, made by adding eggs, a little sugar, shortening, raisins, currants and nuts if desired, to common bread dough, is excellent for sandwiches.

These brief suggestions are made by Miss Carrie Pancoast, a domestic science teacher of the College of Agriculture, University of Missouri.

Read Democrat-Forum want ads.

10-CENT "CASCARETS" BEST LAXATIVE FOR LIVER AND BOWELS

Don't Stay Constipated, Headachy, Bilious, With Breath Bad or Somach Sour.

No odds how bad your liver, stomach or bowels; how much your head aches, how miserable and uncomfortable you are from a cold, constipation, indigestion, biliousness and sluggish bowels—you always get relief with Cascarets.

Don't let your stomach, liver and bowels make you miserable. Take Cascarets tonight; put an end to the headache, biliousness, dizziness, nervousness, sick, sour gassy stomach, bad cold, offensive breath and all other distress; cleanse your inside organs of all the bile, gases and constipated matter which is producing the misery.

A 10-cent box means health, happiness and a clear head for months. All druggists sell Cascarets. Don't forget the children—their little insides need a gentle cleansing, too.

DEATH OF W. F. WOODARD.

Died This Morning at His Home After an Illness of Several Months—Funeral Wednesday.

William Franklin Woodard died this morning at 8 o'clock at his home, after an illness of several months. The funeral services will be held Tuesday afternoon at the home, and burial will take place in Miriam cemetery.

Mr. Woodard was born in Nodaway county on January 11, 1868, and had lived practically his entire life here. He is survived by his mother, Mrs. Mary Woodard of this city, his wife, children, Bert, Bertha and Forrest, and a brother, W. G. Woodard of Los Angeles, Cal., and a sister, Miss Isabelle Woodard of Kansas City.

Miss Aletha Flowers of Albany who has been visiting relatives here, returned to her home today.

Miss Lois Carter entertained at dinner Sunday Miss Hazel Littler, Herschel Wiles and Harry Tilson.

Mrs. W. T. Gray left this morning for Barnard, where she will be the guest of her daughter, Mrs. Edward C. Severs.

Misses Neva McDermott and Nellie Wiley, teachers in the Burlington Junction public schools were visiting the city schools here Friday.

C. W. Duke and wife departed this morning for their home in Marceline, Mo., after attending the funeral services of the former's mother, the late Mrs. Sherman Duke.

MARKET REPORTS

TODAY'S MARKETS BY WIRE.

Grain Market Futures.

Special to The Democrat-Forum.

Kansas City, Nov. 15.—WHEAT—December $1.00¼; May, $1.02¼.

CORN—December 57⅜c; May, 60¼c.

Kansas City Live Stock.

Special to The Democrat-Forum.

Kansas City, Nov. 15.—CATTLE—Receipts, 25,000. Market steady to 25c lower; steers, $8.00@10.00; cows, $4.00@9.50.

HOGS—Receipts, 10,000. Market 10@15c lower; top, $6.70; bulk, $6.40@7.60.

SHEEP—Receipts, 13,000. Market weak.

Chicago Live Stock.

Chicago, Nov. 15.—CATTLE-Receipts, 23,000. Market 10c lower. Estimate tomorrow, 5,500.

HOGS—Receipts, 46,000. Market 15c lower; top, $7.15. Estimate tomorrow, 17,000.

SHEEP—Receipts, 30,000. Market 25c lower.

St. Joseph Live Stock.

St. Joseph, Nov. 15.—CATTLE—Receipts, 2,100. Market steady.

HOGS—Receipts, 4,500. Market 10c lower; top, $6.60.

SHEEP—Receipts, 1,500. Market weak.

CATCH 'EM COMING AND GOING.

Illegal Liquor Shippers Can Be Prosecuted in Both States.

Special to The Democrat-Forum.

Washington, Nov. 15.—A decision of the supreme court of the United States today holds that persons who ship liquors unlabelled in disguised packages may be prosecuted in either or both states, at the destination or the sending point.

Returns to Iowa.

Mrs. W. B. Harris of Jolly, Ia., returned to her home Saturday, after a visit at Guilford with her daughter, Mrs. A. McClintock.

The Barnard Bulletin had on display at their office a huge beet which weighs seventeen pounds, is thirty-six inches from tip to tip and is 26 inches in circumference, grown by John Fuller at his place, at the north edge of Barnard.

G. H. Swaney, C. E. Bishop, Will N. Wray and W. H. Ramey of Nodaway county contributed to the stock market South St. Joseph Saturday.

Closing Out Sale

Having bought the personal property of Byron L. Fuller, the tenant and the farm of W. W. Jones, and not expecting to farm the place ourselves during the coming season, we will sell at public auction on the farm 7 3-4 miles north and 1 and 1-4 west of Maryville, and 3 1-2 miles northwest of Pickering, beginning at 10 o'clock a. m. on

Monday, November 22

The following property:

70 HEAD OF HOGS—Duroc Jersey; 5 sows, 3 with pigs not weaned numbering 23, 1 good male thoroughbred hog and about 40 head of stock hogs.

7 HEAD OF CATTLE—4 milch cows, one fresh about 2 months, and the other due to be fresh early, 3 good steer calves.

7 HEAD OF HORSES—1 bay mare 7 years old, black mare 8 years old, bay mare 12 years old, all bred to Clarence Leach jack and no doubt in foal, 2 yearling colts, 1 mule colt and 1 pony.

GRAIN AND HAY—About 150 bushels of corn in crib and a stack of clover hay.

IMPLEMENTS—2 wagons, 2 cultivators, 1 walking and 1 riding; 2 plows, 1 sulkey and 1 14 inch walking plow, 1 two section harrow, hay loader, corn planter, stalk cutter, horsepower feed grinder, cream separator, 2 sets of work harness and saddle, disc and corn sheller.

100 Rhode Island Red chickens and some geese and ducks.

TERMS—$10 and under cash, over that amount 3, 6 or 9 months time on approved security, bearing 8 per cent interest from date. Terms to be complied with before removing property from place.

LUNCH SERVED ON THE GROUNDS

R. P. HOSMER, Auct.
GEO. L. WILFLEY, Clerk

Curnutt & Wilfley

Dispersion Sale of Angus Cattle

Having decided to make some changes in the managements of some of my farms, I will close out my entire herd of Angus cattle and some of my best horses and mules at my home farm 4 miles west and ½ mile north of Skidmore, commencing at 11 o'clock on

TUESDAY, NOVEMBER 23, 1915

80 HEAD COWS, HEIFERS, BULLS—60 head of cows, heifers and heifer calves, 20 head of bulls (including 11 head of yearling bulls), bull calves and my herd (An Erich.) The most of these cattle are registered or eligible and are of the Landy Ann, Heather Bell, Overhill Rose, Morlich Izabell families. They have not been fitted forsale, but are just in good breeding condition.

18 HEAD OF HORSES AND MULES—1 span of 5 and 6 years old mules; span mules 3 and 4 years old; 1 horse mule 4-year-old, 2 coming 3-year-old mules, 3 4-year-old Percheron mares, 4-year-old draft gelding, pair black mares 7 and 8 years old, brown horse 9 years old, bay mare 7 years old, 3 Standard bred mares. ALL MARES ARES ARE BRED TO JACK.

PERCHERON STALLION AND A GOOD JACK at Private Sale.

TERMS—Sums of $10 and under, cash; over that amount a credit of 3, 6 or 9 months will be given, purchaser to give bankable note bearing 8 per cent interest from date.

LUNCH BY LADIES' AID SOCIETY OF BURR OAK CHURCH.

R. P. HOSMER, Auct.
H. W. MONTGOMERY, Clerk.

John G. Hayes

CLASSIFIED ADVERTISING

WANTS

THAT BRING RESULTS

RATES IN THIS COLUMN

Classified ads running three days or more will be inserted in this column for one-half cent per word each insertion. No ads taken for less than 25c for three days.

Ads running less than three days or interrupted insertions 1 cent per word each insertion.

Count the words; send money with the order. Ads should be in by twelve o'clock to insure insertion in this column same day.

Miscellaneous.

QUICK and efficient service is required for first class work. Our service gives this to you. Standard Plumbing Co.

WANTED—A cook. Middle aged woman preferred. Perrin Hall. 12-15

WILL have car of Tarkio Champion Molasses feed on track Monday, Nov. 15. R. S. Braniger. 12-15

WANTED—Work by middle aged lady, nursing preferred. Call Hanamo 3405. 15-17*

WANTED—Janitor. Salary $50 a month. No snap. Send letter and recommendation to H. F., care of Democrat-Forum. 13-16.

For Rent.

FOR RENT—Suite of rooms in Borrusch building. Modern. Martin H. Borrusch, Han. 587. 13-16.*

FOR RENT—A good barn close in. Cheap. Joe Cornell, Hanamo 5264. 15-17*

FOR RENT—6-room modern house, corner Vine and Fifth. Inquire J. D. Dickerson, Farmers phone 185. 6-tf

For Sale.

FOR SALE—Oats, 40c bushel in quantities. Yowell & Sons. 15-17

FOR SALE—Heifer calf, 3 weeks old, black. Mrs. H. Edwards, 1119 East Fourth. 15-17

FOR SALE—4 pure bred Poland-China male hogs. Immune from cholera. J. E. Wyatt, Mutual phone, Arkoe. 11-17

FOR SALE OR RENT—Now empty 6-room house adjoining Normal grounds; 15 lots. J. T. Hayes, West Twelfth street. 25-tf

FOR SALE—Tuesday, Wednesday and Thursday, shorts, 500-pound lots, $1.30 per 100. Yowell & Sons. 15-17

FOR SALE—Duroc Jersey boars, eligible to record. A. B. Dowden and Dale Partridge, route 3, Maryville. Farmers phone. 22-tf

FOR SALE—Wood of all kinds. Prices right. Saunders Bros., Hanamo 3698. 21tf.

FOR SALE—160 acres, 3½ miles north of Barnard, $125 an acre, well improved. A. N. Lieby, Barnard, Mo. 29-23

FOR SALE—Tuesday, Wednesday and Thursday, bran, 500-pounds lots, $1.00 per 100. Yowell & Sons, 15-17

FOR SALE—280 acres choice improved farm land; 20 acres young timber, balance plow land and pasture. No bottom land. Two automobile trails pass the farm. Rural mail, telephone, abundance of well water pumped to barn by windmill. Large barn, eight-room house, tenant house and numerous outbuildings. This land has not been run down by poor farming. May be sold in two tracts or all in one. Address A. R. W., this paper. 4-tf d & w

Lost.

LOST—Automobile license plate of Missouri. Notify or call this office. 13-16.*

LOST—Pocketbook containing three five-dollar bills and small change. Return to this office. 12-15*

LOST—On East Cooper street, auto chain. Return to this office or notify 320 S. Vine street. Farmers phone 147-12. Reward. 15-17*

Read Democrat-Forum want ads.

Durocs for Sale

BIG TYPE SPRING BOARS

Not 125 pound pigs, but hogs that weigh around 250 pounds, and not fat. With plenty of length and height and bone to spare. Good hams and back. Good color. In fact, they are big smooth, tretchy fellows, just what you want. Gano breeding.

S. A. McClurg
Maryville
Farmers phone 22-22 R.R.3

DAILY DEMOCRAT-FORUM

NEWS DISPATCHES FROM THE INTERNATIONAL NEWS SERVICE.

VOLUME 6. MARYVILLE, MISSOURI, MONDAY, NOV. 15, 1915. NO. 141.

PRIZE WINNERS AT PICKERING

THIRD INSTITUTE REAL SUCCESS SAY THE WOMEN.

MISS BELL GIVES DEMONSTRATIONS

Room 2 Under Miss Watson Has Good Exhibit—H. K. G. Club Wins Blue Ribbon.

The women of the Mothers' club of Pickering and the H. K. G. club of Mozingo Valley believe that their third annual institute at Pickering Friday and Saturday was a real success in every way, and this opinion is concurred in by all those who attended.

The large exhibit placed in the M. E. church attracted a large crowd. One of the relics which attracted considerable interest was a silver button worn on a uniform in the revolutionary war. The H. K. G. club won the grand prize for the best exhibit.

The demonstrations by Miss Bab Bell, women's lecturer for the state board of agriculture, were attended by more than 125 women. Cake making, hot and cold beverages, ices and ice cream, salads and salad making were shown in the demonstration.

The school exhibit of room 2 was excellent and received much favorable comment. Miss Rachel Watson is the teacher of that room in the Pickering school. In the list of prizes which follows the name of the maker of the fancy work is given instead of the owner.

The Prize Winners.

The judges put ribbons on the following articles:

For best crocheted centerpiece—Class A, 1, Miss Namoni Simmons; 2, Mrs. Lon Leech. Class B, 1, Mrs. T. A. Corken, Burlington Junction; 2, Miss Namoni Simmons.

Crocheted doilies—Class A, 1, Mrs. W. A. Johnson; 2, Mrs. N. T. Hornbuckle. Class B, 1, Mrs. N. T. Hornbuckle; 2, Mrs. Ed Wolfers, Jr., Hopkins.

Crocheted lace—1, Mrs. Lela Caudle, Parnell; 2, Miss Ethel Swinford.

Crocheted bag—1, Mrs. Egbert Crowson, Parnell.

Crocheted night dress yoke—1, Miss Bessie Ashford; 2, Miss Stella Wilson.

Crocheted yokes—1, Miss Nellie Morford; 2, Miss Fay Hornbuckle.

Sheet and pillow case set—1, Mrs. Arthur Wiley, Maryville.

Crocheted pillow top, 1, Mrs. Ben Allen.

Crocheted pillow case insertion—1, Mrs. Roland Wray; 2, Mrs. Gordon Swinford.

Cut work in pillow cases—1, Mrs. I. O. Kelley.

Embroidered centerpieces—Class A, 1, Miss Namoni Simmons; 2, Miss Lois Johnson, Maryville. Class B, 1, Miss Lois Johnson, Maryville; 2, Mrs. Lewis Pistole.

Embroidered towels—1, Mrs. Austin King; 2, Mrs. William Bosch.

Embroidered collar and cuff set—1, Miss Ethel Swinford.

Embroidered Pin Cushion—1, Mrs. Etta Hawkins, St. Joseph; 2, Mrs. Gills, Sheridan, Wyo.

Teneriffe cushion—1, Mrs. Lewis Pistole.

Fayal embroidered scarfs—1 and 2, Mrs. Amanda Pistole, 81 years of age.

Embroidered baby jacket—1, Miss Mary Wolfers.

Embroidered table runner—1, Miss Lois Johnson, Maryville; 2, Miss Bessie Ashford.

Hardanger dresser scarf—1, Miss Lenna Johnson; 2, Mrs. Sam Craven.

Macrame hand bag—1, Mrs. Lucinda Hood.

Fancy apron with knit lace—1, Mrs. Amanda Pistole.

Work aprons—1, Miss Fern McKee; 2, Miss Marcella Lincoln.

Tatting—1, Miss Sadie Neal; 2, Miss Ethel Swinford.

Drawn work—1, Miss Namoni Simmons; 2, Mrs. Austin King.

Lunch cloth—1, Mrs. W. A. Johnson.

Calico quilts—1 and 2, Mrs. Austin King.

Silk and wool quilts—1, Mrs. S. B. Cravens; 2, Mrs. James Lett.

Bread—1, Mrs. William McKee; 2, Mrs. Gordon Swinford.

Butter cake—1, Mrs. John Williams; 2, Mrs. John McGuire.

Angel food cake—1, Mrs. James Neal; 2, Mrs. Gordon Swinford, H. K. G. club.

Bread—1, Mrs. C. J. Killam.

Butter cake—1, Mrs. Lewis Pistole; 2, Mrs. Sadie Florea.

Angel food—1, Mrs. Will Hantze.

Pickering School Exhibit.

Best dressed doll—1, Zelma Neal; 2, Ruth Clayton.

Raffia work—1, Pauline Swinford; 2, Mildred Wagoner.

Rag rugs—1 and 2, Erma Partridge.

Fancy aprons—1, Helen Scott.

Doily—1, Amanda Dalrymple.

Embroidered cushion top—1, Mildred Wagoner.

Cake—1, Roena Hull; 2, Gertrude Wray.

Tea cakes—2, Mildred Wagoner.

PRIMARY NO BLOCK

NOT STATE ELECTION, SAYS APPEALS COURT.

CASE ON EXACT POINT

Neosho Election Was Contested Because Held Near August Primary. Is "Nomination," Not Election.

The primary is not a state election within the meaning of the local option law. Such is the decision of the 139 Missouri appeals, 293, which bears on the exact question which was raised here last week.

It was feared that if the liquor election here was not held in February it could not be held until January, 1917, because the state primary will be held August 1. W. H. Crawford, city attorney, has found a decision which removes that fear.

The decision was made in August, and unless a ruling of the Missouri supreme court supersedes it before the election is held, will be the precedent for the legal arrangements of the election.

The case is Haas vs. the city of Neosho, and is a suit to throw out an election in which that city went dry because the election was held within sixty days of a primary. The court held that a primary was not an election, but a nomination, and that to be within the meaning of the terms of the local option law, the election must be for the purpose of electing men to offices.

The time for calling a mass meeting of the temperance forces to consider the best time for an election was discussed in the meetings of the brotherhoods of the churches yesterday morning.

ANOTHER ITALIAN SHIP DOWN

Austrian Submarine Sinks Bosnia—Seven Passengers and Twelve Seamen Are Missing.

Special to The Democrat-Forum.

Rome, Nov. 15.—Twelve seamen and seven passengers are missing as a result of the sinking of the Italian steamer Bosnia by the Austrian submarine.

Four small boats of the Bosnia landed and the fifth is missing.

Read Democrat-Forum want ads.

Yeoman Notice

A Costume Ball will be given at the W. O. Hall for the Yeoman and friends on

Tuesday Evening, Nov. 16.

Prizes will be given. Refreshments. Admission to hall 10c, to dance, gents, 50c, Yeoman, 25c. Ladies Free.

GOOD S. S. REPORT

MISS DAVIS WILL TELL ABOUT NODAWAY AT ST. LOUIS.

HAS ALL TEN POINTS

Requirements of State Association All Met—Polk Township Organized Yesterday.

Nodaway county enters the state Sunday school convention at St. Louis tomorrow with a clean record. Miss Eva Davis, secretary and delegate from this county, will take one of the best reports of any county with her when she leaves tonight.

The complete record was made possible by the organization of Polk township yesterday afternoon at the Buchanan Street Methodist church. All of the townships had become organized before but Pork township has been slow to make a township organization, although the best supporter of the county association of any township.

The Polk officers are: G. B. Roseberry, president; Ernest Wray, vice president; Ray Davis, secretary; D. E. Hotchkin, treasurer; Miss Julia Denny, elementary superintendent; Miss Fannie Hope, secondary superintendent; Rev. R. C. Holliday, adult; Mrs. Al Heflin, home; Mrs. O. C. Hanna, missionary; W. W. Glass, temperance.

Nodaway Has All 10 Points.

When the name of Nodaway county is called in the convention at St. Louis, Miss Davis will report that we have all of the required ten points to make this a class A county. The ten points are: County organized and annual convention held, annual statistical report to state convention, annual contribution to state association, county represented at state convention, county organized by townships and regular meetings or institutes held, at least four department superintendents at work, 40 per cent of the schools with cradle rolls, 20 per cent with home departments, 10 per cent with registered teachers' training classes, 20 per cent of schools with teen-age or adult classes organized and with certificates.

Nodaway Sunday School Statistics.

The following statistics of the Sunday schools of Nodaway county is a part of the report: Enrollment, 7,241; cradle roll, 410; home, 168; teachers and officers, 860; grand total, 8,679.

Number of "Evergreen" schools, that is, those not closing during the winter, 74; church accessions through the Sunday school, 470; number organized classes, 160 (but not all registered); mission departments, 2; temperance, 10; home departments, 15; training classes registered, 8; cradle roll schools, 32.

Miss Davis is the only Sunday school worker from this county who is expecting to attend the state convention, which will continue until Friday.

MISS BARMANN GOES TODAY

Will Spend Winter in Salvador Visiting Classmate—Leaves New Orleans for Guatemala in Steamer

Miss Ora Barmann will leave tonight for her trip to Central America. She will go to St. Louis over the Wabash, and from there to New Orleans. She will spend the winter with a schoolmate, Miss Hortense Sol, at San Salvador, with whom she was intimate while a student at Sacred Heart convent in St. Joseph.

Miss Ora has been disappointed by receiving word that she would not have an aunt of Miss Sol as company from New Orleans, as she had expected. Miss Sol and her father will meet Miss Barmann at the Gautemalan port, however. After a holiday season in San Salvador, the party will go to the county home of Mr. and Mrs. Sol at Santa Pecla, in Salvador, Central America.

Miss Barmann expects to return to Maryville early next summer.

PAINFUL INJURY TO BOY.

Edward Awalt Ran Stump of Large Weed Through Foot.

Edward Awalt, 11-year-old son of Mr. and Mrs. John Awalt, suffered a very painful and probably serious wound Saturday afternoon when out on a hike with a group of playmates. He was wearing an old pair of shoes with a hole in the sole.

When jumping from an embankment he alighted upon the stump of a large weed which penetrated and entirely pierced his foot. It is not known yet just how serious the wound will prove to be.

IT WAS SLIGHTLY CHILLY

Minimum Was 20 Saturday and 17 Sunday—Highest 60 and 37 Yesterday—Not Much Rain.

Yes, it really has been cold. Perhaps that slight snow Saturday night added to the imagination and the odor of mothballs heightened the impatience of summer lovers at the ravages of winter.

But the official thermometer under the watchful eye of J. R. Brink, weather observer, confirmed the feeling that it was slightly chilly. Saturday the lowest was 20, and the mercury dropped to 17 degrees above yesterday.

Saturday it warmed up to 60, but the best Old Sol could do toward the uplift of the little column of liquid in the tube yesterday was up to 37 degrees. The snow and rain was almost negligible from an official observer's standpoint. With pedestrians it was different.

GO FORWARD, ORDER

REV. R. C. HOLLIDAY MAKES APPEAL TO CHURCH YESTERDAY

AN 8-MONTHS' PROGRAM

Personal Evangelism Keynote of New Movement—64 Pledge Themselves to Pastor's Aid.

The Rev. R. C. Holliday, pastor of the Buchanan Street Methodist church, presented the "Go Forward" movement of the church at the morning service yesterday. It is the new progress of the Southern Methodist church which was outlined at a meeting of leaders in St. Louis recently.

By the plans the churches of Missouri of that denomination are expected to give eight months of continued special effort, with a goal of 40,000 members in view. The first three months of November, December and January are to be given to recruiting the Sunday school. It is the aim of the movement to make the enrollment of the Sunday school equal the church membership.

February, March and April will be devoted to special evangelistic efforts with the stress laid upon personal work. A Lenten campaign similar to that carried on in the Southern Methodist churches of St. Joseph the last two years, will be held all over the St. Joseph district next March and April.

The Rev. C. B. Duncan, presiding elder of the district, who was here last week, said that all of the Protestant churches of St. Joseph would probably co-operate in the campaign there. All of the churches of Maryville may be asked to enter it also.

The months of May and June will be given over to the presentation of the needs of the mission field and to placing the church papers and literature in the homes of the members of the churches of the M. E. Church. South.

The new note of personal evangelism, not to supersede the work of protracted meetings of revivals, but to supplement them, began three years ago in a Lenten campaign of the Southern Methodist churches in St. Louis. All of the churches there cooperated in the movement, which has for its aim the going out after men.

The leaders of the church say that non-Christians no longer come to the churches, and therefore the individual members of the church will have to go after them. Volunteers to sign pledge cards for eight months of continuous service under the direction of the pastor are asked for at the beginning of the work.

Sixty-four answered a stirring appeal of Mr. Holliday at the Buchanan Street church yesterday morning. They will meet Wednesday night for further organization.

Put in Jail.

Special to The Democrat-Forum.

Hannibal, Nov. 15.—Rev. Sherman Potts of Lovington, Ill., held in jail here after attempting to commit suicide by drowning in the Mississippi river.

Mrs. E. E. Townsend, who has been the guest of Mrs. Ward DeRossett for the week end, returned to her home in Savannah, Mo., this morning.

200,000 ALLIES IN

MORE TROOPS LANDING DAILY AT SALONIKI.

KAISER OFFERS U-FLEET

Teutons Are Blasting Way Forward in Servia—Turks Enter Persia Again With Fierce Fighting.

Special to the Democrat-Forum.

London, Nov. 15.—The Allies report now that they have nearly 200,000 troops in the Balkans and more are landed at Saloniki daily. Meanwhile, Teutonic forces in Northern Servia are blasting their way forward with heavy artillery.

The Bulgarian and Anglo-French are in close grips on the fifty mile front in the South. The fall of Veles to the French is imminent.

Reotur dispatch says Bulgarians have retaken Tetova preventing junction of Serbian and Allied forces in valley of upper Vardar. It is reported that Kitchner has reached his destination.

German pressure on the Green king has not relaxed and it is said that the Kaiser offers his submarine fleet to protect the Greek coast if Greece will join the Teutons.

Sofia Office Optimistic.

Sofia, Nov. 15.—An official statement of the Bulgarian war offices says operations are progressing favorably on all fronts. The French forces crossing the Tcherna river have been thrown back.

Petrograd, Nov. 15.—Turkish troops are again invading Persia in force. Fighting is progressing near Lake Urumia.

Italian Warships Helps.

London, Nov. 15.—Saloniki dispatch reports that the Italian cruiser Piemnto co-operated with the Allies by bombarding Dedeagatch Thursday. This is the first report of Italian participation outside of the Austro-Italian zone.

B. T. WASHINGTON DEAD

FOREMOST NEGRO RUSHED SOUTH TO DIE AT TUSKEGEE.

Greatest of His Race, Noted Educator Was Born a Slave and Lived to Be Honored by the Nation.

Tuskegee, Ala., Nov. 15.—Booker T. Washington, foremost teacher and leader of the negro race, died yesterday at his home here near the Tuskegee institute, of which he was founder and president. Hardening of the arteries following a nervous breakdwon caused death four hours after Dr. Washington arrived from New York.

Dr. Washington was born in slavery, near Hale's Ford, Va., in 1857 or 1858. After the emancipation of his race, he moved with his family to West Virginia.

He entered General Armstrong's school for negroes at Hampton, and worked his way through an academic course, graduating in 1875. Later he became a teacher in the Hampton institute, where he remained until 1881, when he organized the Industrial School for Negroes, at Tuskegee, to which he devoted most of his attention during the remaining years of his life.

The institute started in a rented shanty church, and today it owns 3,500 acres of land in Alabama and has nearly 100 buildings, valued at half a million dollars.

An honorary degree of master of arts was conferred upon Washington by Harvard university in 1896, and in 1901 he was given an honorary degree of doctor of laws by Dartmouth college.

An incident in Washington's career made him the center of a nation-wide discussion during the administration of President Roosevelt. He sat down to lunch with the president at the White House, either by formal or informal invitation. There was a storm of protest from many quarters and some hostility was shown toward the negro educator afterward.

The funeral of Booker T. Washington will be held Wednesday morning.

ANOTHER OFFENSIVE STARTS

English and French Have United Generals and Officers for a Drive On West Front.

Special to The Democrat-Forum.

Paris, Nov. 15.—The first co-operative operation against the Germans since the unifying of the generals and officers of England and France are under way from Artois to Ypres.

The allies have begun a closely linked offensive, pounding the Germans day or night.

R. R. GET RATE INCREASE

ONE WAY 2½ CENTS AND FREIGHT UP 5 PER CENT.

Round Trips at 2¼ c a Mile and Books of 500 and 1,000 Miles at 2 Cents Commission Reports Loss.

Jefferson City, Mo., Nov. 15.—The Missouri public service commission Saturday granted the railroads in Missouri partial increases in freight and passenger rates.

New Passenger Rates.

One way tickets — 2½ cents a mile.

Round trip tickets — 2¼ cents a mile.

Mileage books — 2 cents a mile.

New Freight Rates.

Rate for corn lower than wheat; both include transit reshipment, terminal and switching charges. Average 5 per cent increase.

Agricultural implements, furniture—Separated and some increases granted.

Live Stock — New classifications; some rates higher; some lower.

Stone—Four classifications; reduction, on whole.

Coal fuel oil, barytes ore, ore products mill logs, drain tile sewer pipe, canned goods, ice, hay, straw, broomcorn, and flour in feed in less than carload lots, remain same.

The commission issued the following statement:

To Meet Competition.

"The commission finds from the testimony that a minimum passenger rate of 2 cents a mile does not give the carrier 2 cents a mile for each mile a passenger is hauled, because of the necessity of the carriers to constantly meet each other's short line rates.

"The commission finds that the reduction in passenger rates from 3, cents a mile to 2 cents a mile was not offset by the increase in traffic, as the following losses in revenue from passenger traffic for 1914, as compared to the year 1913, indicates:

"St. Louis & San Francisco decrease, $94,688.

"Chicago, Burlington & Quincy, decrease, $246,319.

"Chicago & Alton, decrease, $28,354.

"Missouri, Kansas & Texas, decrease, $60,555.

"Missouri Pacific & Iron Mountain, decrease, $186,077.

"Chicago, Rock Island & Pacific, decrease, $109,737."

BOUGHT 3022 RED CROSS STAMPS.

That Many Sold in Maryville Last Year According to Report Just Issued.

Three thousand and twenty-two Red Cross stamps sold in Maryville last year, according to a report from all over the state published in the current number of the "Missouri High School."

This was a very good showing, and better than was made in several cities, such as Kirksville with 1,995, Brookfield with 1,200, Milan with 3,028 and Macon with 2,682.

Superintendent W. M. Westbrook had charge of the sale of the stamps in Maryville.

THE WEATHER

Fair tonight and Tuesday; rising temperature.

WILSON ORDERS SPEEDY TRIALS

INTERNAL DANGERS MUST BE REMOVED WITHOUT DELAY.

RELATIONS STRAINED WITH BELLIGERENTS

President Directs Work of Department of Justice in Trying Plotters—Leader Has Confessed.

Special to The Democrat-Forum.

Washington, Nov. 15.—Every person against whom legal evidence has been secured by the department of justice of the United States showing complicity in plots against munition factories or against the neutrality of this country will be prosecuted at once.

A corps of special agents has bended all its energies to the securing of evidence strong enough to justify the presentation of the charges to federal grand juries. This work is being done at the special order of President Wilson.

The president also has requested that all of the cases be tried speedily. Meanwhile the proper officials are considering the cases carefully which are already under investigation.

The relations of the United States with all of the belligerent nations is more or less strained at the present time, and the administration is anxious that all internal dangers shall be removed without any delay.

Robert Fay Confesses.

New York, Nov. 15.—Robert Fay, leader of the Teutonic bomb plots, made a full confession to federal officers today and offered to plead guilty if it would secure his immunity.

It is authoritatively reported that prominent Germans and Teutonic leaders in this country are involved. The United States district attorney appeared today in the federal court and asked that the indictments in the so-called German bomb plots be held until some superseding indictments are filed.

CONCERN FOR WARSHIPS

BRITISH ACTIVITY ALONG ATLANTIC COAST WATCHED.

Revenue Cutters May Be Ordered to See That 3-Mile Limit is Respected—Neutrality Announced.

Special to the Democrat-Forum.

Washington, Nov. 15.—The activity of British warships along the Atlantic coast is causing concern here. It is expected that revenue cutters will be ordered out to keep watch of British cruisers and to see that they maintain a distance of the three mile international limit.

Neutrality Announcement Made.

President Wilson issued a formal announcement today of the neutrality of the United States in the war of Great Britain, France, Italy and Servia against Bulgaria. Russia was not mentioned.

Mrs. Lawrence Lynch left this morning for a visit with her mother, Mrs. Emma Norris, in Cainsville, Mo.

VAN, THE COMIC JUGGLER, To-NIGHT

At The Star Theatre—Iz-zy Charley Chaplin? The man that makes you laugh with his mixups in Juggling. "THE HOUSE OF MYSTERY" a great Society Drama in 4 acts. A great big show for little money. Tomorrow—"Parsoned by Jealousy" 2 acts.

Tonight

THE GREAT QUESTION—

A drama of the present day in three parts first of The American All Star releases.

THE LITTLE LIFE GUARD—

A beautiful drama of a bathing beach

5c and 10c. **Empire Theatre** 5c and 10c.

To-Night Fern Theatre 10c & 15c

"Lovey Mine"

With 40 Maryville People—Jackie Saunders in

"THE MAD CAP"

Four Act Hand Colored American Drama. Shows 7:15 and 8:30

PATRONS WATER DEPARTMENT

Your attention is called to the fact that your WATER BILLS ARE DUE THE 15th OF THE MONTH. If not paid by the 25th service may be discontinued. Please call and settle at City Hall.

J. H. Martin, Superintendent

The Democrat-Forum

DAILY EXCEPT SUNDAY

Entered as second class matter June 4, 1910, at the postoffice at Maryville, Mo., under the act of March 3, 1879.

PUBLISHED BY
Maryville Publishing Co.
(INCORPORATED)

JAMES TODD, W. C. VAN CLEVE .... Editors
WALTER S. TODD .... Superintendent

SUBSCRIPTION RATES

Delivered in Maryville by carrier at : per week. Sent by mail anywhere the United States for $3.00 per year.

Largest Circulation in Nodaway County

Announcement.

We are authorized to announce Robert I Young of Buchanan county, as a Democratic candidate for Congress from the Fourth district subject to the primary election to be held August 8, 1916.

A Pure Food Baking Powder.

The Democrat-Forum takes pleasure in advising its readers that, beginning with this issue, the advertising of another national advertiser will appear in its columns, viz: K. C. Baking Powder.

It is the policy of The Democrat-Forum to accept advertisements of food products of merit only. Investigations show that K. C. Baking Powder has been sold throughout the United States for over twenty years, and the steady increase in its consumption is due to its quality.

The manufacturers of K. C. Baking Powder have always worked in harmony with the pure food officials and have made an article which complies with all pure food laws. They claim it is made from the very best of materials obtainable, guarantee it to please you, or full purchase price refunded.

To satisfy ourselves, we purchased a can, tried it in our home, and the results were beyond our expectations. To lovers of good, wholesome biscuits and fine pastry we heartily recommend it.

An elaborate cook's book, containing many recipes to your liking is given free with every 25 cent can. See your grocer for full particulars.

Two Good Sermons at Christian.

Members of the Christian church report two good sermons yesterday by the Rev. Lawrence Wright, one of the leading evangelists of that chuch, whose home is in Des Moines. Mr. Wright came as a supply for yesterday and not as a try-out for a call.

Teams at Colored Baptist Church.

The gospel teams of the First Baptist church will hold services at the colored Baptist church, on Fourth street, for several nights this week. The team of Ray Davis will have charge tonight.

Buys Farm Near Stanberry.

Peter Peterson of Guilford has purchased the 120-acre farm of Petty Brothers, near Stanberry, and expects to move there in the spring. Mr. Peterson sold his Nodaway county farm, near Guilford, several months ago.

Miss Myrtle Lanning and Miss Daisy Allen returned today from a visit with relatives in Pickering.

A DELICIOUS CHEW IS "OLD KENTUCKY"

Made of the Choicest Selected Burley Grown—World's Best Tobacco

RICH, MELLOW, LUSCIOUS

Nothing like a chew of first-class *plug* tobacco to put an edge on your appetite and give you all the rich, juicy satisfaction that nature puts into the tobacco leaf.

Old Kentucky has the fruity-sweet flavor of the choicest selected Burley leaf.

That leaf is the flawless product of modern tobacco-growing, selected, reselected, examined leaf by leaf. Then it's *hand-stemmed* and made into luscious plugs, with the *mellow flavor* perfectly retained. And it's made with pure food exactness in one of the world's greatest plug factories.

When you're reveling in the rich, sweet, flavor of Old Kentucky, you're chewing the luscious result of the most modern methods of high-grade plug tobacco making.

Is it any wonder that Old Kentucky is the most delicious chew on earth?

Try a 10c plug to-day. You're bound

ROAD BUILDING

ROADS AS CROP PRODUCERS

Government Studies Show How Agricultural Outlook of Country Depends Upon Its Highways.

That an improved road will increase vastly the productiveness of the area through which it runs has now been satisfactorily demonstrated by studies conducted by the United States department of agriculture in Virginia. Conditions in Spotsylvania county were investigated with particular care, and the results have proved surprising. In 1909 the county voted $100,000 to improve 40 miles of roads. Two years after the completion of this work the railroad took away in 12 months from Fredericksburg, the county seat, 71,000 tons of agricultural and forest products hauled over the highways to that town. Before the improvement of the roads this total was only 49,000 tons annually; in other words the quantity of the county's produce had risen more than 45 per cent. Still more interesting, however, is the increase shown in the quantity of the dairy products. In 1909 these amounted to 114,815 pounds, in 1911 to 273,028 pounds, an increase of practically 140 per cent in two years. In the same time shipments of wheat had increased 59 per cent, tobacco 31 per cent and lumber and other forest products 48 per cent.

In addition to this increase in quantity the cost of hauling each ton of produce was materially reduced. In other words the farmers not only produce more but produce more cheaply, for the cost of transportation to market is, of course, an important factor in the cost of production. From this point of view it is estimated that the $100,000 spent in improving the roads in Spotsylvania county saved the farmers of that county $41,000 a year.

In the past two years the traffic studies of the federal experts show that approximately an average of 65,000 tons of outgoing products were hauled over the improved roads in the county, an average distance of eight miles, or a total of 520,0000 "ton-miles." Before the roads were improved it was estimated that the average cost of hauling was 20 cents a "ton-mile;" after the improvement this

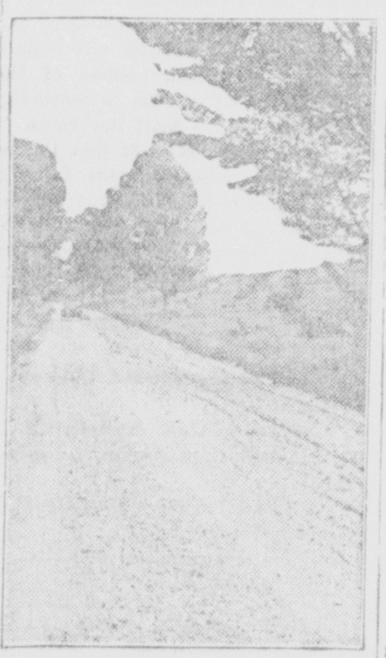

A Pike in Eastern Iowa.

fell to 12 cents a "ton-mile," or a saving of eight cents. A saving of eight cents per mile on 520,000 "ton-miles" is $41,000 a year. The county's investment of $100,000, in other words, returns a dividend of 40 per cent annually.

Because this saving, in cases of this character, does not take the form of cash put directly into the farmers' pockets, there is a widespread tendency to believe that it is fictitious profit, while as a matter of fact it is just as well a source of profit as the increase in the price of wheat.

In Dinwiddie county, Virginia, for example, where peanuts is one of the staple crops, the average load for two mules on a main road was about one thousand pounds before the road was improved. After its improvement the average load was found to be 2,000 pounds, and the time consumed in hauling the larger load to market was much reduced. In other words, one man with a wagon and two mules could do more than twice as much work with the improved road than with an unimproved road. This is the explanation of the extraordinary rise in the total output of agricultural products in a county with a good road system.

Bad Roads Excepted.

There is an excuse for everything except bad roads.

Roads and the Schools.

Improved roads make it possible to consolidate or centralize schools, and to establish graded schools in the rural districts. Such schools, centrally located, will accommodate all of the children within a radius of from four to five miles.

New Road Machine.

In a new road-making machine the asphalt is heated as it is being mixed by flames from the fire box of the boiler, blown into the mixing drum by

RAVENWOOD MAKING CIDER

New Hydraulic Sanitary Press Made 1,100 Gallons in Eight Hours—New to This Section.

W. H. Ralston & Son have installed a new hydraulic cider press at the rear of their harness shop, and are being kept busy grinding and pressing from morning until night. On Monday of this week they put the new machine to a test, and at the end of 8 hours work had manufactured a trifle over 1,100 gallons of cider. Mr. Ralston thinks that the machine with the aid of four men, is good for at least 1,500 gallons of cider in ten hours.

The new machine is attracting much attention. It is sanitary in every respect, which can hardly be said about the old fashioned cider presses. With this new machine they grind and squeeze, and squeeze and grind all at the same time.—Ravenwod Gazette.

BELMONT WAS STATE WINNER

Won Medals From Percheron Society—Made Good Record for Nodaway at Missouri Fair.

Belmont, a Percheron stallion, owned by William Moss, who lives west of Ravenwood, received a silver and a bronze medal from the Percheron society of America.

Belmont was exhibited by J. F. Roelofson of Maryville at the state fair at Sedalia.

In the class of stallion under 2, Belmont carried away second. In the class of Percheron specials, stallion 1 and under 2, Belmont received first.

Belmont was also among a group of four animals either six, get of one sire, that were awarded first.

Christmas Tree Plans On.

Preliminary plans for the municipal Christmas tree were discussed at a meeting of the committee Saturday afternoon. The program committee, a sub-committee of the general body, will meet tomorrow afternoon at 5 o'clock in the Commercial club rooms. The names of the committee and a resume of the general plans will be made public within a few days.

New Cadillac "8" Cars.

F. M. Townsend and Mrs. Mary Phares have purchased 1916 Cadillac "8" cars. The Phares car will be received within the next ten days, while Mr. Townsend will not receive his car until next spring. The Townsend car will be traded in for the new auto, and Mrs. Phares disposed of her old Cadillac to the Union Bus line.

Returned From Board Meeting.

C. D. Bellows returned last evening from Carthage, Mo., where he attended the meeting of the State Board of Agriculture of which he is a member. Carthage had many affairs for their visitors, such as a ride over the county, a visit to the mines and a banquet.

Holliday at Y. M. C. A.

The principal address at the meeting of the Normal Y. M. C. A. Wednesday will be made by the Rev. R. C. Holliday, pastor of the Buchanan Street Methodist church. The scripture reading, Galatians 6, will be by Mr. Wampsley.

Motored to St. Joseph Saturday.

Mr. and Mrs. J. D. Ford motored to St. Joseph Saturday where they were the guests of Mr. and Mrs. I. N. Ewing. They were accompanied by Miss Helen Ewing who is attending school here, Miss Vida Heflin and Miss Thelma Roberts returning home Sunday.

Taken to His Home.

Will Hutchinson, who was operated on at the St. Francis hospital two weeks ago, was taken to his home Sunday afternoon. He is much improved and will be out within the next few days.

Motored to Tarkio Sunday.

Mrs. John Curfman, Mrs. James Todd, Miss Mabel Todd, Miss Virginia Curfman, Miss Mary Margaret Richey and Roy Curfman motored to Tarkio Sunday, where they were guests of relatives for the day.

Returned From California.

Mrs. and Mrs. Bert Harrison have returned from a two months sight seeing trip through California and other western states.

P. O. REMOVAL OVERRULED

President Wilson Orders Re-Instatement of Asst. P. M. Who Criticized His Approaching Marriage.

Special to the Democrat-Forum

Washington, Nov. 15.—President Wilson has ordered Postmaster General Burleson to reinstate George Burkitt as assistant postmaster at Winnetka, Ill.

Burkitt was removed by the postoffice department because he criticized President Wilsons' early engagement. His removal was not ordered with authority or knowledge of the president.

Postmaster Kloepfer of Winnetka, according to published correspondence, called upon Burkitt to explain a remark credited to him, that the President should "wait at least a year before remarrying." Burkitt admitted making the statement in the course of a general conversation in the postoffice, but denied being guilty of any disrespect. Then the postmaster, charging him with disloyalty and calling attention to demerits placed against his record for "unsatisfactory service," asked for his resignation."

In appealing to the Postoffice Department, Burkitt protested that his removal had been irregular; that no formal charges had been filed against him, and that he had been given no opportunity of reply. Daniel C. Roper, third assistant postmaster general, is said to have replied that the civil service laws had been fully complied with.

MRS. KENNEDY 82 YEARS OLD

Attended Sunday School and Church Yesterday on Birthday—Flowers Given by Fellow Class Members

When the superintendent of the Sunday school of the Buchanan Street Methodist church called for the usual birthday offerings yesterday morning, Mrs. Lucretia Kennedy came forward and 82 pennies were dropped into the jar.

The Homemakers and Ladies' Aid society gave "Grandma" a large bouquet of cut flowers, and the school expressed their appreciation of her faithful attendance at such an advanced age by applause. Mrs. Kennedy lives at 321 West Sixth street, and is in good health. Her husband was Samuel T. Kennedy.

WOODS FOR COMMISSIONER?

Former Street Commissioner Will Probably Be Reappointed at the Next Meeting.

M. I. Woods will probably be appointed street commissioner at the next meeting of the city council. Since the office of city engineer and street commissioner has been separate and F. L. Flynt has resigned from that position, there will be two appointments to make. A city engineer will be selected later.

Mr. Woods is a former street commissioner and for the past several months has been employed by the city, working on the streets.

Mrs. W. C. Morehouse and daughter, Edna, of Hopkins, were in the city today on their way home from a visit at Burlington Junction with her son, Henry Morehouse.

Osteopathy and Surgery
Dr. E. J. Carlson
207 North MainSt
MARYVILLE, MO.

MARK'S
for
School Supplies, Candies
and Popular Music
10c
Mark's 5, 10, and 25c Store
SOUTH SIDE OF SQUARE

Free Concert

You are invited to attend a Victrola Concert at the Concervatory Recital Hall on

Wednesday Afternoon, Nov. 17
Commencing at 2:30 o'clock

Everybody cordially urged to come out and hear the greatest singers and players the world has produced in the last fifty years.

Landon Music Company
Conservatory Building

Redfern Corsets

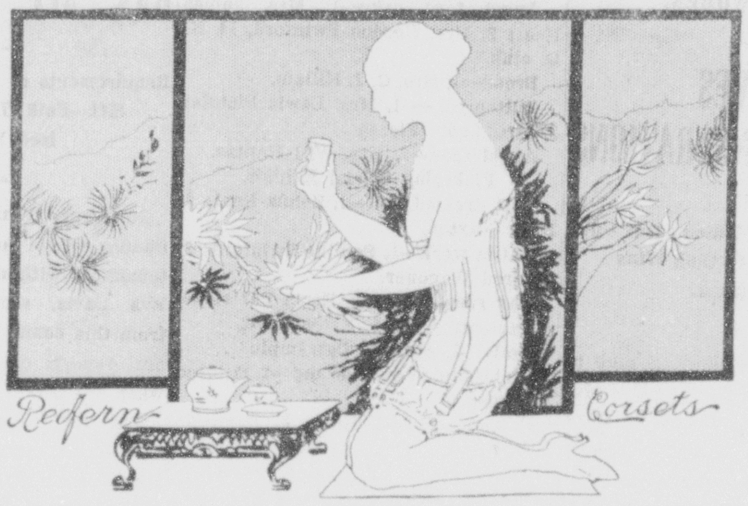

Have you made an engagement for a Special fitting with *Miss Adelaide McCanley* if not do so at once by Phone for *Tomorrow or Wednesday* as she will be in our store only two days more with this beautiful display of corsets.

Haines
THE STORE QUALITY BUILT

4 GENERATIONS AT DINNER

Joseph Cornell Entertains Mother and Grandmother and Infant Son Yesterday On Second Street.

Four generations gathered at a dinner at the home of Joseph Cornell, on East Second street yesterday. They were Mrs. H. A. Webb of St. Joseph, her daughter, Mrs. Peter Cornell of Burlington Junction; her son, Joseph Cornell, and his infant son, Roland Cornell.

Mrs. Watt Hobbs of St. Joseph was also a guest. She and the grandmother and great-grandmother will leave tonight for Burlington Junction, where all will visit several days with Mrs. Peter Cornell.

NewSidewalk at Dawson's.

A new sidewalk is being laid in front of Dawson's millinery store in the Linville hotel building. Excavations for a coal bin are being made under the sidewalk.

DEATH OF MRS. LYDIA SAUNDERS.

Former Maryville Resident Died at Her Home in Kansas City Sunday Night.

Word was received by George L. Wilfley of the death of Mrs. Lydia C. Saunders at her home in Kansas City, at 11:30 o'clock last night of heart trouble. Mrs. Saunders was the wife of the late Richard Saunders, who was a member of the banking house of Baker, Saunders & Co. from 1878 to 1881.

Mrs. Saunders was Lydia C. West, and she was married to Mr. Saunders in Maryville, in September, 1878.

In 1881 they removed to Kansas City. Mrs. Saunders is survived by one daughter, Miss Helen Saunders of Kansas City, and a brother, William West, of Ravenwood. James H. Saunders of this city was a brother of the late Richard Saunders.

Mr. Wilfley will go to Kansas City this evening to attend the funeral services.

St. Joseph Couple Known Here.

Miss Adelaide Uhiman and Mr. Eugene Harold Peterson of St. Joseph will be married Thursday evening at the home of the bride's parents in that city. Mr. Peterson has frequently visited this city with his parents, Mr. and Mrs. J. W. Peterson as the guests of Mr. and Mrs. S. G. Gillam.

Married by Rev. Cox.

A marriage license was issued by Recorder Baker to William F. Seals and Alma Cummings, both of Creston, Ia. They were married by Rev. Gilbert S. Cox, pastor of the First M. E. church.

Chiropractic
If you are hunting health, you will be satisfied with the game, if you try Chiropractic adjustments,
W. J. LININGER,
409½ North Main St.

Men, the opportunity for you to Save money on your winter clothes is still here.

Saturday, the first day of our inventory sale, many took advantage of the savings on the very clothing that they need right now and will continue to need all winter.

Look over this list and then come in and get what you want at Specially Reduced Prices. UNUSUAL BARGAINS IN

SUITS, OVERCOATS, HATS, UNDERWEAR, SWEATERS, RAINCOATS, GLOVES, CAPS

And other articles in Men's and Young Men's CLOTHING AND FURNISHINGS

THE TOGGERY SHOP
WARD DEROSSETT

WHY NOT?

K C is pure. K C is healthful. It really does make lighter, nicer biscuits, cakes and pastry than the old fashioned single acting baking powders.

And you pay only a fair price for it. No baking powder should sell for more.

60

REAL ESTATE TRANSFERS.

Eva Tibbetts to James Wesley McClaren, Nov. 5, 1915, lot 10, block 2, Elmo, $875.

Chance E. Littler to Emmitt R. Littler, Nov. 12, 1915, lot 1, block 2, eleventh addition to Skidmore, $125.

Elizabeth Donahue to Jas. F. Kellogg, Nov. 8, 1915, lots 1 and 2 and part lot 3, block 1, tenth addition to Skidmore, $400.

Anderson Craig et al. to Ira C. Roelofson and wife, Oct. 23, 1915, SW and W ½ SE, 19-63-34, $1.

White Cloud Lodge No. 92, I. O. O. F., to A. Stetter, Sept. 20, 1915, S ½ lot 3, block 19, first addition to Miriam cemetery, $112.50.

Augustus Kraft et al. to Albert Kraft, Nov. 10, 1915, part lot 3, block 2, Burnett's addition to Quitman, $1.

City of Maryville to Wm. B. Whitney, Nov. 10, 1915, N ½ lot 1, block 62, second addition to Oak Hill cemetery, $12.50.

Purl Edwards to Walter LaVelle and wife, Oct. 30, 1915, lot 2, block 13, Charles' addition to Maryville, $525.

Belle M. Paddock to John F. Hull, October 11, 1915, lot 3, block 23, Charles' second adition to Maryville, and part lot 8, western boundary Maryville, $1.

Thos. Carroll to John Overman, Nov. 9, 1915, lots 3 and 4, block 4, Parnell, $550.

Wm. H. Fannon to Beulah M. Fannon, Nov. 10, 1915, 1-12 interest in NE 20-62-36, $900.

Mary Ream to John F. Gray and wife, Oct. 25, 1915, lots 1 and 2, block 13, Torrance's addition to Maryville, $4,000.

Mrs. John O'Day brought to this office Monday morning a number of ripe strawberries of the Everbearing variety. This variety has ripe strawberries and blossoms at the same time almost the entire year. Talk about California, what's the matter with Missouri?—Last week's Parnell Sentinel.

CHICHESTER S PILLS
THE DIAMOND BRAND.
Ladies! Ask your Druggist for Chi-ches-ter's Diamond Brand Pills in Red and Gold metallic boxes, sealed with Blue Ribbon. Take no other. Buy of your Druggist. Ask for CHI-CHES-TER'S DIAMOND BRAND PILLS, for 25 years known as Best, Safest, Always Reliable
SOLD BY DRUGGISTS EVERYWHERE

CHAS. A. JENSEN

Raw Furs, Hides, Produce and Cream

My new price list will be ready about Nov. 12. Call or write for my price price card No. 41. There is big money in trapping this year. I will appreciate your cream and produce busines whether large or smalls. Office first door north of Real Estate Bank. All phones.

Open Your Savings Account Now

4% ON SAVINGS DEPOSITS

Lay the foundation of your fortune by opening a savings account today. Deposits of one dollar and upwards received in our savings department.

INTEREST PAID TWICE A YEAR
OLDEST BANK IN THE COUNTY

NODAWAY VALLEY BANK

A Bank for Savings — Maryville, Missouri

HOG CHOLERA

Dr. G. H. Leach of Maryville, Missouri, has taken the agency for the Guilfoil Anti-Hog Cholera Serum and will have a fresh supply in refrigeration at his office.

Guilfoil Serum Company

Kansas City, Kansas
U. S. Veterinary License 61

THE BANK FOR ALL THE PEOPLE

INDIVIDUAL SERVICE TO FIT YOUR NEEDS

We Satisfy You

WE deal in money, it is our business. Sometimes you have money to put in the bank, and sometimes you need money in the way of a loan.

It is a part of our service to make you satisfied.

We invite your business on the strength of our ability to take care of it properly and to both please and satisfy you.

Farmers Trust Co.

MARYVILLE, MISSOURI

Capital - - - $200,000.00

SAFETY COURTESY SERVICE

SOCIETY & CLUBLAND

BY MISS EMILY COATS

Hanamo phone 42, Farmers phone 11

Calendar.

The Penelope club will meet Wednesday afternoon at the home of Mrs. J. Z. Curnutt.

The Ladies' Aid society of the Buchanan Street Methodist church will have a social meeting at the home of Miss Eva Ashford, North Main street, Friday afternoon. She will be assisted by Mrs. Andrews. Refreshments and silver offering.

The Tuesday Afternoon Bridge club will meet at the home of Mrs. Will Wallis Tuesday afternoon.

The Mission Circle of the Christian church will meet at the home of Mrs. Harry Todd, 613 North Market street, Saturday afternoon, at 2:30 o'clock. Mrs. Ed Hamlin and Mrs. E. J. Carlson will be hostesses.

The M. I. Circle will meet with Mrs. F. M. Martin Tuesday afternoon.

The W. C. T. U. will hold its regular meeting Wednesday afternoon at 2:30 o'clock, at the Christian church.

The Mary Lawrence Mission Circle of the Christian church will meet Tuesday evening at the home of Mrs. Lee Crossan, 710 North Walnut street. The hostesses will be Miss Bertha Anderson and Miss Bess Porter. Miss Nell Campbell will be the leader. All young ladies are invited.

The Tourists department of the Twentieth Century club will meet tomorrow afternoon with Mrs. L. E. Dean, at her home, 203 East Seventh street.

Guilford Women Hold Annual Church Bazaar.

The women of the Latter Day Saints church at Guilford are holding their annual bazaar Saturday in the church hall. They served a dinner at noon and also supper that evening, which will be followed by an entertainment and an auction of the fancy articles which the women have made for sale.

Celebrates Birthday. Mrs. Kennedy Remembered by Friends.

Mrs. S. T. Kennedy, who makes her home with her daughter, Mrs. J. H. Booth, celebrated her eighty-second birthday Sunday.

The Homemakers class and the Ladies' Aid society of the Buchanan Street Methodist church gave her a beautiful bouquet of flowers and a card shower.

Conservatory Pupils' Recital Monday Evening.

The regular recital by the pupils of the Conservatory of Music will be given this evening at 7:30 o'clock.

The pupils taking part are: Lucille Airy, Helen Curfman, Helen Dean, Eva Bohannon, Mariam Sanders, Hope Moore, Helen James, Edward Tindall, Mollie Wilcox, Dorothy McDonald, Opal Adams and Ruth Reuillard.

Surprise Newly-Weds. At Their Home Friday.

Mr. and Mrs. Harry Hartness, living five miles south of Maryville, were given a jolly surprise party by a crowd of friends from the city Friday night. The guests drove to the farm on a hay rack, taking with them everything to serve a good supper. The hours were spent informally. Mrs. Hartness was formerly Miss Ola King, and her marriage to Mr. Hartness took place a few weeks ago.

Six O'clock Dinner Line Party at Empire Theater.

Mr. and Mrs. Ed Costello were the host and hostess at a six o'clock dinner given at their home, 804 South Buchanan street, followed by a line party at the Empire theater Saturday evening, for their son, John, in honor of his thirteenth birthday.

Covers were laid for Edward Ferritor, Francis Hull, C. J. McCullough, T. F. Merrigan, Jim Graham, Joe Burris and Berney Harris, Jr.

Haines Bunch Visited McQuinn Farm.

Mr. Harvey L. Haines and the employes of the Haines store went to Conception Sunday, where they were all-day guests of Mr. and Mrs. Martin G. McQuinn at the McQuinn farm. In addition to the Haines bunch, Miss May McShane of Kansas City, who is visiting her aunt, Miss Katherine Vaughn and Miss Irene Dougan, a sister of Mrs. McQuinn, was in the party. Mrs. McQuinn was Miss Anna Dougan previous to her marriage, and was an employe of the Haines store.

R. I. Club Meets. Mrs. B. F. Allen Hostess.

At a quilting in the neighborhood recently the Rural Improvement club was organized. The first meeting was held at the home of Mrs. John E. Anderson, northeast of Maryville. The second meeting was held Thursday at the home of Mrs. B. F. Allen.

After a very enjoyable social hour a dainty luncheon was served by the hostess, assisted by Mrs. Arta Cravens and Mrs. Ira Kelly.

Walter Dickie, president; Mrs. Hubert Null, secretary; Mrs. J. G. Harbison, Mrs. B. F. Allen, Mrs. S. B. Craven, Mrs. M. S. Casteel, Mrs. Lloyd, Mrs. John E. Anderson, Mrs. Clyde Patterson, Mrs. Harry Lewis, Mrs. R. V. McKee, Mrs. Bige Lawson, Mrs. L. T. Devore, Mrs. Fred Buck, Mrs. L. E. Murray, Mrs. C. R. Green, Mrs. M. A. Brown and Miss Lucile McElroy.

The new members initiated were: Mrs. Ira Kelly and Mrs. Ora Heflin.

D. A. R. Regular Meeting at Home of Mrs. Joseph Jackson, Jr., Saturday.

The November meeting of the D. A. R. was held Saturday afternoon at the home of Mrs. Joseph Jackson, Jr., 421 South Main street.

The hostesses for the afternoon were Mrs. J. A. Ford, Mrs. Joseph Jackson, Jr., Misses Jeannette and Julia Tate.

An enjoyable program was rendered. Miss Brunner gave a very interesting report of the annual state meeting of the Daughters of the American Revolution which was held in St. Louis in October.

Mrs. Foster read a Thanksgiving poem. Mary Coe gave a recitation from James Whitcomb Riley, "Out at Old Aunt Mary's." Mrs. Charles Jackson gave a piano selection, Valse A Flat Op. 42 Chopin.

The meeting then adjourned to meet December 4, at the home of Mrs. Charles Bell.

Entertained. Party at Martin Home.

Mr. and Mrs. George Martin entertained about fifty of their friends last Friday evening at their home in Guilford. The evening was pleasantly spent playing forty-two and other games.

The guests were: Miss Bird Wilson, Miss Edith Anderson, Miss Ethel Byergo, Miss Zora Bledsoe, Miss Maysel Hinkle, Miss Mabel Donaldson, Miss Otha Rinel, Miss Getha Laughlin, Miss Agnes Ellis, Miss Lora Thompson, Miss Mildred Filker, Miss Elise Brittain, Miss Mary Wilson, Miss Garnet Campbell, Miss Dolly Wilson, Miss Laveta, McClanahan, Miss May Martin, Miss Virginia Thompson, Miss Florence Martin, Mr. Earl Campbell, Mr. Chester Wilson, Mr. Gideon Bledsoe, Mr. Roxie Wilson, Mr. Warren Wilson, Mr. Harold Rimel, Mr. Robert Bledsoe, Mr. Dick Bledsoe, Mr. Earl Brittain, Mr. Harvey Laughlin, Mr. Virgil Laughlin, Mr. Russell Laughlin, Mr. Claud Parks, Mr. Ova Griffin, Mr. Clyde Copher, Mr. Frank Mitchell, Mr. Leon Clayton, Mr. Orvis Wallace, Mr. Charles Wilson, Mr. John Martin, Jr., Mr. and Mrs. J. O. Thompson, Mr. and Mrs. John Martin, Mr. and Mrs. Ellis Thompson and Mrs. J. A. Martin.

Entertains Society. Mrs. Fred Curfman Hostess.

The Young Women's Foreign Missionary society of the First Methodist church met Saturday afternoon at the home of Mrs. Fred Curfman, 525 West First street. The hostess was assisted by Mrs. J. W. Herndon and Mrs. L. L. Maier. After the regular program, which included a report from the convention at Sioux City, Ia., the resignation of the treasurer, Mrs. Pettit, was read and accepted. Mrs. L. L. Maier was elected to fill the office.

Mrs. C. C. Moore sang "Somewhere a Voice is Calling Me." Others taking part in the program were Mrs. A. A. Brewer, Mrs. George Baker and Mrs. W. R. Jackson.

Ireland Industrial Club Entertained at Wright Home.

Mrs. George Wright entertained the Ireland Industrial club at her home last Wednesday afternoon. After the usual program a delicious luncheon was served by the hostess assisted by her mother, Mrs. M. Bobbetts.

Those present were Mrs. B. C. Hall, Mrs. E. W. Babb, Mrs. Sallie Hughes, Mrs. George Wright, Mrs. Nora Moore, Mrs. Anna Osborn, Mrs. Mamie Taylor, Mrs. M. Bobbles, Mrs. L. J. Onstot, Mrs. Sallie Shell, Mrs. Carrie Halasey, Miss Nellie Halasey, Miss Leda Onstot, Pearl Wright, Lester Hall, Robert Hughes, Arthur Moore and Kenneth Moore.

It was decided to celebrate the clubs first anniversary Thursday evening, November 18, by entertaining the families of the club members at the home of Mrs. E. W. Babb.

Surprise Party Hull Country Home.

Mr. and Mrs. H. W. Hull gave a surprise party Friday evening in compliment to Mr. and Mrs. M. D. Kemp, who leave next week for Garden City, Kan., to make their home. Mr. and Mrs. Hull invited Mr. and Mrs. Kemp and daughter, Helen, to supper at their home, after supper the Jolly Set arrived. The evening was pleasantly spent playing progressive dominoes after which a luncheon was served. Mr. and Mrs. Hull was assisted by their daughter, Miss Myra.

The guests were Mr. and Mrs. Kemp and daughter, Helen, Mr. and Mrs. W. T. Ramsey, Mr. and Mrs. Hal Catterson and family, Mr. and Mrs. Fred Miller and son, Jean, Mrs. Flora Quinn and daughter, Ora; Mr. and Mrs. S. H. Kemp, Mr. and Mrs. W. O. Garrett, son Arthur, and daughter Miss Gertrude, and Miss Myra and Edward Hull.

Pleasant Surprise Home of Mr. and Mrs. J. J. Pyles.

Sunday morning the following members of the Unity club of DeKalb, Mo., Mr. and Mrs. R. D. Head, Mr. and Mrs. and Mr. and Mrs. E. J. Hull, motored to Maryville The party first stopped at the Judah home, who accompanied them to the home of Mr. and Mrs. J. J. Pyles.

The ladies of the club, of which Mrs. Judah and Mrs. Pyles were former members, brought well filled baskets, and soon the guests were invited into the dining room, where a feast of good things was enjoyed.

This was a very happy occasion, reuniting for a short time, former old neighbors, and a complete surprise to Mr. and Mrs. Jud Judah and Mr. and Mrs. Pyles.

Mr. and Mrs. C. R. Moore, members of the club, are guests at the Pyles home.

Beginning Senior Class Entertained at Wiley Country Home.

Miss Lois Wiley entertained the members of the beginning Senior class at the country place of her parents six miles northeast of Maryville Friday evening. A hayrack was provided for conveying the members of the class and the teachers to Miss Wiley's home, where a dinner was served. The evening was enjoyably spent in playing games. Miss Mabel Evans won the prize in "The Motor Race." The mem-

(Continued on page 4.)

Croup Relieved in Fifteen Minutes

No need to dose delicate little stomachs with nauseous drugs or alcoholic syrups. Simply rub a little Vick's "Vap-O-Rub" Salve over the throat and chest. The vapors inhaled loosen the tough, choking phlegm and ease the difficult breathing. One application at bedtime insures a sound night's sleep. 25c, 50c, or $1.00.

VICK'S "VAPORUB" SALVE

Koch Pharmacy, Orear-Henry Drug Company.

The advantages of EARLY SHOPPING can be no better exemplified than in buying of Photographs.

We are agreed as to their value and desirability as Gifts.

Then why not make arrangements for that sitting now—The telephone is convenient. CALL 117 and the rest will be easy.

MARCELL,
The PHOTOGRAPHER.

Alderman-Yehle Dry Goods Co.
WEST THIRD STREET, MARYVILLE, MO.

New Garments for Home Wear

The above illustrations are exact reproductions in style of the assorted lot of aprons just received. There are six dozen aprons in the assortment. The materials are percale and gingham in assorted colors and patterns, sizes 36 to 44. These will be placed on sale today and continue while they last at each **50c.**

Kimonos

Our line of Kimonos in silk, crepe and fleeced materials is now ready for your inspection. These are in the Japanese and other new styles in assorted colors and designs, Let the sales-ladies show you these garments.

House Dresses

Our new House Dresses are here. They are of percale and gingham in assorted stripes, checks and plain colors. Assorted sizes in the newest styles. Prices range from $1.00 to $1.50. See them today!

House Dress Special at 98c

Assorted lot of House Dresses for Misses and Women, both high neck and long sleeves, and low neck and short sleeve styles, percale and gingham in assortment of stripes, checks and plain colors, values to $1.50,

this week at 98c

YOUR HOME NEEDS A PHONE

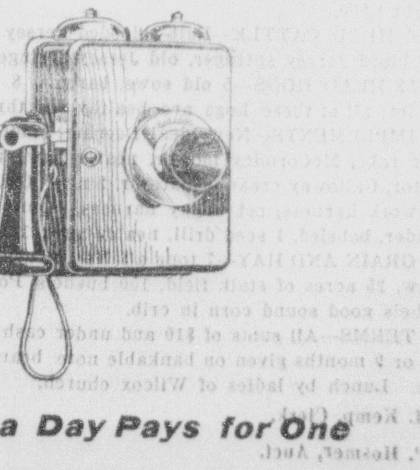

5 cents a Day Pays for One

Hanamo Telephone Co.

Society Brand Clothes

The Broadway

(like picture)

The BROADWAY is a double-breasted coat close fitting, high waisted, with slanting flap pocket. It's the smartest overcoat style for the present season and appeals to men who dress individually.

Made in plain, smooth cloths. Colors: Black, Brown, Blue and Oxford.

$18.50 $20 $25

OVERCOATS for men who dress conservatively at every price from $10.00 to $25.00.

Corwin-Murrin
Clothing Company

FIFTIETH ANNIVERSARY

MR. AND MRS. ROBERT MONTGOMERY SURPRISED BY SON.

Many Guests Gathered at Skidmore in Surprise for Couple on Golden Wedding.

Mr. and Mrs. H. W. Montgomery of Skidmore gave a surprise dinner Sunday at 5 o'clock to celebrate the golden wedding anniversary of Mr. Montgomery's parents, Mr. and Mrs. Robert Montgomery of Oregon, Mo.

They who had been invited to spend a quiet day with their son. As the out-of-town guests arrived they were taken to the homes of friends, and while some came on the train with Mr. and Mrs. Montgomery they did not make themselves known.

On Sunday afternoon when the guests arrived Mr. and Mrs. Montgomery were completely surprised.

The house was decorated with large yellow chrysanthemums.

Two tables were set in the dining room, One for Mr. and Mrs. Montgomery, their son and three nieces whom they reared. The centerpiece was unique, representing the path of life. A miniature bride and bridegroom at the first milestone was a paper token, and at each successive milestone was a miniature token representing each anniversary.

The other table was for the relatives. Mrs. Montgomery carried a huge bouquet of rosebuds sent her by the grandchildren, who are away attending school.

Mrs. Ed Fiegenbaum, Geneva, Neb.; Mrs. Henry Fiegenbaum, Springfield, Neb.; Mr. and Mrs. Hugh Montgomery, and Mr. and Mrs. Will McRoberts of Mound City, Mr. and Mrs. E. M. Austin and daughters, Misses Lillian and Mabel, and their son, Montgomery, were the guests.

CHURCHILL VS. KITCHNER

Winston Says War Lord and French Government Are Responsible for Antwerp and Dardanelles.

Special to The Democrat-Forum.

London, Nov. 15.—Winston Churchill, former cabinet member, who will leave soon for the front, put the full responsibility for Antwerp and the Dardanelles squarely upon Lord Kitchener and the French government in a sensational speech in the House of Commons today.

FARM WAS MADE TO PAY.

Results of Good Management Shown in Michigan.

A significant instance of what proper methods of farm management can accomplish is afforded by a certain 500-acre farm in central Michigan. For 10 years this farm failed to pay interest on the capital invested. One year after the owners had been induced to make certain radical changes the farm paid all expenses of operation and returned them 5 per cent on an investment of $60,000. The changes which accomplished this financial revolution were as follows:

(1) Four-horse machinery was substituted for 2-horse.

(2) The unprofitable cows in the dairy herd were weeded out and sold and the money received for them invested in better stock.

(3) A silo was built.

(4) The foreman was allowed, in addition to his salary, 10 per cent of the net income from the farm. The expenses of operating the farm, but not the interest on the capital, were deducted from the income before the foreman received his percentage.

It was this last suggestion which met with the most opposition from the owners of the farm, but when it was pointed out to them that for every dollar the foreman got under such an arrangement they would get $9 they yielded.

Mr. and Mrs. Ray Pope and children, Donald and Nioma, of Skidmore visited the county seat today.

Mr. and Mrs. William Birkenholz and daughter, Miss Esta, were shopping in Maryville today.

Good Things in Fruit.

Cranberry jelly is a good appetizer.

Put a nicely baked Missouri apple in the dinner pail.

Raisins and dates make appetizing and nutritious filling for sandwiches.

A few dried raisins, figs, and dates stuffed with nuts are pleasant surprises when found in the school lunch.

Cinnamon rolls, containing raisins and currants, satisfy the natural craving for sweets and are better for children than cake.

Russian bread, made by adding eggs, a little sugar, shortening, raisins, currants and nuts if desired, to common bread dough, is excellent for sandwiches.

These brief suggestions are made by Miss Carrie Pancoast, a domestic science teacher of the College of Agriculture, University of Missouri.

Read Democrat-Forum want ads.

10-CENT "CASCARETS" BEST LAXATIVE FOR LIVER AND BOWELS

Don't Stay Constipated, Headachy, Bilious, With Breath Bad or Somach Sour.

No odds how bad your liver, stomach or bowels; how much your head aches, how miserable and uncomfortable you are from a cold, constipation, indigestion, biliousness and sluggish bowels—you always get relief with Cascarets.

Don't let your stomach, liver and bowels make you miserable. Take Cascarets tonight; put an end to the headache, biliousness, dizziness, nervousness, sick, sour gassy stomach, bad cold, offensive breath and all other distress; cleanse your inside organs of all the bile, gases and constipated matter which is producing the misery.

A 10-cent box means health, happiness and a clear head for months. All druggists sell Cascarets. Don't forget the children—their little insides need a gentle cleansing, too.

DEATH OF W. F. WOODARD.

Died This Morning at His Home After an Illness of Several Months—Funeral Wednesday.

William Franklin Woodard died this morning at 8 o'clock at his home, after an illness of several months. The funeral services will be held Tuesday afternoon at the home, and burial will take place in Miriam cemetery.

Mr. Woodard was born in Nodaway county on January 11, 1868, and had lived practically his entire life here. He is survived by his mother, Mrs. Mary Woodard of this city, his wife, children, Bert, Bertha and Forrest, and a brother, W. G. Woodard of Los Angeles, Cal., and a sister, Miss Isabelle Woodard of Kansas City.

Miss Aletha Flowers of Albany who has been visiting relatives here, returned to her home today.

Miss Lois Carter entertained at dinner Sunday Miss Hazel Littler, Herschel Wiles and Harry Tilson.

Mrs. W. T. Gray left this morning for Barnard, where she will be the guest of her daughter, Mrs. Edward C. Severs.

Misses Neva McDermott and Nellie Wiley, teachers in the Burlington Junction public schools were visiting the city schools here Friday.

C. W. Duke and wife departed this morning for their home in Marceline, Mo., after attending the funeral services of the former's mother, the late Mrs. Sherman Duke.

MARKET REPORTS

TODAY'S MARKETS BY WIRE.

Grain Market Futures.

Special to The Democrat-Forum.

Kansas City, Nov. 15.—WHEAT—December $1.00¼; May, $1.02¼.

CORN—December 57⅜c; May, 60¾c.

Kansas City Live Stock.

Special to The Democrat-Forum.

Kansas City, Nov. 15.—CATTLE—Receipts, 25,000. Market steady to 25c lower; steers, $8.00@10.00; cows, $4.00@9.50.

HOGS—Receipts, 10,000. Market 10@15c lower; top, $6.70; bulk, $6.40@7.60.

SHEEP—Receipts, 13,000. Market weak.

Chicago Live Stock.

Chicago, Nov. 15.—CATTLE-Receipts, 23,000. Market 10c lower. Estimate tomorrow, 5,500.

HOGS—Receipts, 46,000. Market 15c lower; top, $7.15. Estimate tomorrow, 17,000.

SHEEP—Receipts, 30,000. Market 25c lower.

St. Joseph Live Stock.

St. Joseph, Nov. 15.—CATTLE—Receipts, 2,100. Market steady.

HOGS—Receipts, 4,500. Market 10c lower; top, $6.60.

SHEEP—Receipts, 1,500. Market weak.

CATCH 'EM COMING AND GOING.

Illegal Liquor Shippers Can Be Prosecuted in Both States.

Special to The Democrat-Forum.

Washington, Nov. 15.—A decision of the supreme court of the United States today holds that persons who ship liquors unlabelled in disguised packages may be prosecuted in either or both states, at the destination or the sending point.

Returns to Iowa.

Mrs. W. B. Harris of Jolly, Ia., returned to her home Saturday, after a visit at Guilford with her daughter, Mrs. A. McClintock.

The Barnard Bulletin had on display at their office a huge beet which weighs seventeen pounds, is thirty-six inches from tip to tip and is 26 inches in circumference, grown by John Fuller at his place, at the north edge of Barnard.

G. H. Swaney, C. E. Bishop, Will N. Wray and W. H. Ramey of Nodaway county contributed to the stock market South St. Joseph Saturday.

CLASSIFIED ADVERTISING

WANTS

THAT BRING RESULTS

RATES IN THIS COLUMN

Classified ads running three days or more will be inserted in this column for one-half cent per word each insertion. No ads taken for less than 25c for three days.

Ads running less than three days or interrupted insertions 1 cent per word each insertion.

Count the words; send money with the order. Ads should be in by twelve o'clock to insure insertion in this column same day.

Miscellaneous.

QUICK and efficient service is required for first class work. Our service gives this to you. Standard Plumbing Co.

WANTED—A cook. Middle aged woman preferred. Perrin Hall. 12-15

WILL have car of Tarkio Champion Molasses feed on track Monday, Nov. 15. R. S. Braniger. 12-15

WANTED—Work by middle aged lady, nursing preferred. Call Hanamo 3405. 15-17*

WANTED—Janitor. Salary $50 a month. No snap. Send letter and recommendation to H. F., care of Democrat-Forum. 13-16.

For Rent.

FOR RENT—Suite of rooms in Borrusch building. Modern. Martin H. Borrusch, Han. 587. 13-16.*

FOR RENT—A good barn close in. Cheap. Joe Cornell, Hanamo 5264. 15-17*

FOR RENT—6-room modern house, corner Vine and Fifth. Inquire J. D. Dickerson, Farmers phone 185. 6-tf

For Sale.

FOR SALE—Oats, 40c bushel in quantities. Yowell & Sons. 15-17

FOR SALE—Heifer calf, 3 weeks old, black. Mrs. H. Edwards, 1119 East Fourth. 15-17

FOR SALE—4 pure bred Poland-China male hogs. Immune from cholera. J. E. Wyatt, Mutual phone, Arkoe. 11-17

FOR SALE OR RENT—Now empty 6-room house adjoining Normal grounds; 15 lots. J. T. Hayes, West Twelfth street. 25-tf

FOR SALE—Tuesday, Wednesday and Thursday, shorts, 500-pound lots, $1.30 per 100. Yowell & Sons. 15-17

FOR SALE—Duroc Jersey boars, eligible to record. A. B. Dowden and Dale Partridge, route 3, Maryville. Farmers phone. 22-tf

FOR SALE—Wood of all kinds. Prices right. Saunders Bros., Hanamo 3698. 21tf.

FOR SALE—160 acres, 3½ miles north of Barnard, $125 an acre, well improved. A. N. Lieby, Barnard, Mo. 29-23

FOR SALE—Tuesday, Wednesday and Thursday, bran, 500-pounds lots, $1.00 per 100. Yowell & Sons. 15-17

FOR SALE—280 acres choice improved farm land; 20 acres young timber, balance plow land and pasture. No bottom land. Two automobile trails pass the farm. Rural mail, telephone, abundance of well water pumped to barn by windmill. Large barn, eight-room house, tenant house and numerous outbuildings. This land has not been run down by poor farming. May be sold in two tracts or all in one. Address A. R. W., this paper. 4-tf d & w

Lost.

LOST—Automobile license plate of Missouri. Notify or call this office. 13-16.*

LOST—Pocketbook containing three five-dollar bills and small change. Return to this office. 12-15*

LOST—On East Cooper street, auto chain. Return to this office or notify 320 S. Vine street. Farmers phone 147-12. Reward. 15-17*

Read Democrat-Forum want ads.

NEWS OF SOCIETY AND WOMEN'S CLUBS

(Continued from page 3.)

bers of the beginning Senior class are Misses Sallie Auten, Verna Cort, Georgia Evans, Blanche Wallace, Myrel Oberlender, Josephine Wilderman, Gladys Alexander, Mabel Anderson, Mabel Curnutt, Blanche Erickson, Vera Hughes, May Mahoney, Rosanna Stark, Louise Rowlett, Messrs. Will Hutchinson, Kenneth Van Cleve, Myron Baker, Goff Crawford, James Halasey, Lloyd Hartley, Vilas Risser, Merle Seleeman, Melvine Neal, Merril Nixon and Harley Hughes. Miss Wiley was assisted by the Misses Helen Davis and Lucile Wiley.

Surprise Party Home of Mr. and Mrs. G. H. Colbert.

The schoolmates of Phillip Colbert planned a surprise party for him Saturday night at the Colbert home. The members of the party including Phillip Colbert met at the Van Cleve home. Only Kenneth Van Cleve and Forrest Gillam knew where the party was to be. At the appointed hour the guests departed wondering just where they were going. Kenneth Van Cleve proved a good leader and after taking the longest way around arrived at the Colbert home, 223 East Seventh street, where Phillip was really surprised. The evening was spent in playing various games. The guests were, the Misses Mary Lewis, Elfrieda Linville, Mary Wooldridge, Ruth Hankins, Mary Margaret Ritchie, Dorothy McDonald, Lillian Carpenter, Josephine Wilderman, Laura Curfman, Marie Wright, Leona Pierpoint, Mildred Bellows, Georgia Evans and Messrs. Verne Pickens, Forrest Gillam, Howard Martin, Eugene Yehle, Martin Lewis, Jr., Ellison Frank, Byron Costello, William Van Cleve, Chester Lyle, Eugene Martin, Donald Hagins, Phillip Colbert and Kenneth Van Cleve.

DIES 4 DAYS AFTER WIFE

H. F. Whitney Grieved for Her Who Was Buried Friday—Came Here From New York.

H. F. Whitney who has been in ill health for a number of years died this morning at his home about 4 o'clock The death of his wife occurred last Wednesday and Mr. Whitney grieved very much over her death.

The funeral services will be held at the home, Wednesday afternoon at 2:30 conducted by Rev. G. S. Cox. Burial will take place in Oak Hill cemetery besides the remains of his wife, who was buried last Friday.

Mr. Whitney was 68 years old last Wednesday, the day that Mrs. Whitney died. He was born in New York and had been a resident of Maryville for 33 years. He was connected with the Shoemaker bus line and also later with the Bainum bus line. Four children survived who are Paul and Will Whitney of this city, Mrs. A. A. Schaeffer of St. Edwards, Nebr., and Mrs. C. E. Gruber of Grant City.

Mr. and Mrs. Lee Teason and Albert Sewell, who makes his home with them at their farm, southeast of Skidmore, were in Maryville today.

Read Democrat-Forum want ads.

20 Years Experience in Truss Fitting. When we take your measure for a Truss it must fit and do the work or no pay. See us for your Truss.

PARLE'S PHARMACY

Notice

I have the Merchant Tax Book and am ready to receive Taxes. Merchant's License expired November 1, 1915. Please renew.

W. R. TILSON,
County Treasurer

Guess Work Is DANGEROUS In Fitting Glasses

The old way of fitting glasses by guessing at the kind needed was often more harmful than going without them. **NO GUESS WORK NOW.** I submit the test, the correction, and the cost to you before you are asked to pay a single cent. You take no risk nor incur any obligation by coming to me about your eyes.

H. L. Raines
JEWELER OPTICIAN
110 W. 3rd ST. "JUST A STEP PAST MAIN"
MARYVILLE, MO.

Administrator's Public Sale

As administratitr of the B. F. Bagby estate, I will sell at his late home, 2 miles east and ¾ mile south of Skidmore, commencing at 10 o'clock a. m., on

Thursday, November 18

The following described property:

4 HEAD OR HORSES—Consisting of one big fine coming 3-year-old horse, 1 suckling colt, 1 big mare, smooth mouth; 1 big work horse.

114 HEAD OF HOGS—Consisting of 9 male hogs, 16 brood sows, 89 shoats.

76 HEAD CATTLE—Consisting of 29 cows, 21 yearlings and 26 calves.

55 acres of corn, half interest in 6 stacks hay; half interest in hay in barn, some good seed wheat, 1 wagon.

TERMS—All sums of $10 and under cash, over that amount a credit of 6 months will be given, purchaser giving bankable note with 8 per cent interest. No property to be removed until terms of sale are complied with.

R. P. Hosmer, Auct.
H. W. Montgomery, Clerk.

James R. Bagby,
Administrator

PUBLIC SALE

Having sold my farm I will sell at public sale on the Jimmy Thompson place, 3 miles southwest of Wilcox and 4 miles east of Quitman and 7 miles northwest of Maryville, on

FRIDAY, NOVEMBER 19, 1915

2 HEAD HORSES—Horse 10 years old, weight 1,400; 4-year-old mare, weight 1,200.

6 HEAD CATTLE—Full- blooded Jersey cow, will be fresh soon, one-half blood Jersey springer, old Jersey springer, 2 Jersey steers, Jersey bull.

52 HEAD HOGS—5 old sows, barrow, 8 pigs, balance stock hogs. A fine lot; all of these hogs are healthy and thrifty.

IMPLEMENTS—New Ideal Deering binder, 7-foot cut; walking lister, tiger rake, McCormicy mower, nearly new; riding cultivator, walking cultivator, Galloway cream separator, 2 new Old Trusty incubators, brooder, set work harness, set buggy harness, some hedge posts, Lightning feed grinder, bobsled, 1 seed drill, nearly new; 1 16-inch stirring plow.

GRAIN AND HAY—7 tons alfalfa in barn, some corn fodder, 1 stack of straw, 25 acres of stalk field, 150 bushels Pool seed wheat, 1,500 or 1,800 bushels good sound corn in crib.

TERMS—All sums of $10 and under cash; over that amount a credit of 3, 6 or 9 months given on bankable note bearing 8 per cent interest from date. Lunch by ladies of Wilcox church.

S. H. Kemp, Clerk.
R. P. Hosmer, Auct.

E. Kuster

Closing Out Sale

Having bought the personal property of Byron L. Fuller, the tenant and the farm of W. W. Jones, and not expecting to farm the place ourselves during the coming season, we will sell at public auction on the farm 7 3-4 miles north and 1 and 1-4 west of Maryville, and 3 1-2 miles northwest of Pickering, beginning at 10 o'clock a. m. on

Monday, November 22

The following property:

70 HEAD OF HOGS---Duroc Jersey; 5 sows, 3 with pigs not weaned numbering 23, 1 good male thoroughbred hog and about 40 head of stock hogs.

7 HEAD OF CATTLE---4 milch cows, one fresh about 2 months, and the other due to be fresh early, 3 good steer calves.

7 HEAD OF HORSES--1 bay mare 7 years old, black mare 8 years old, bay mare 12 years old, all bred to Clarence Leach jack and no doubt in foal, 2 yearling colts, 1 mule colt and 1 pony.

GRAIN AND HAY---About 150 bushels of corn in crib and a stack of clover hay.

IMPLEMENTS---2 wagons, 2 cultivators, 1 walking and 1 riding; 2 plows, 1 sulkey and 1 14 inch walking plow, 1 two section harrow, hay loader, corn planter, stalk cutter, horsepower feed grinder, cream separator, 2 sets of work harness and saddle, disc and corn sheller.

100 Rhode Island Red chickens and some geese and ducks.

TERMS—$10 and under cash, over that amount 3, 6 or 9 months time on approved security, bearing 8 per cent interest from date. Terms to be complied with before removing property from place.

LUNCH SERVED ON THE GROUNDS

R. P. HOSMER, Auct.
GEO. L. WILFLEY, Clerk

Curnutt & Wilfley

Dispersion Sale of Angus Cattle

Having decided to make some changes in the managements of some of my farms, I will close out my entire herd of Angus cattle and some of my best horses and mules at my home farm 4 miles west and ½ mile north of Skidmore, commencing at 11 o'clock on

TUESDAY, NOVEMBER 23, 1915

80 HEAD COWS, HEIFERS, BULLS—60 head of cows, heifers and heifer calves, 20 head of bulls (including 11 head of yearling bulls), bull calves and my herd (An Erich.) The most of these cattle are registered or eligible and are of the Landy Ann, Heather Bell, Overhill Rose, Morlich Izabell families. They have not been fitted forsale, but are just in good breeding condition.

18 HEAD OF HORSES AND MULES—1 span of 5 and 6 years old mules; span mules 3 and 4 years old; 1 horse mule 4-year-old, 2 coming 3-year-old mules, 3 4-year-old Percheron mares, 4-year-old draft gelding, pair black mares 7 and 8 years old, brown horse 9 years old, bay mare 7 years old, 3 Standard bred mares. ALL MARES ARES ARE BRED TO JACK.

PERCHERON STALLION AND A GOOD JACK at Private Sale.

TERMS—Sums of $10 and under, cash; over that amount a credit of 3, 6 or 9 months will be given, purchaser to give bankable note bearing 8 per cent interest from date.

LUNCH BY LADIES' AID SOCIETY OF BURR OAK CHURCH.

R. P. HOSMER, Auct.
H. W. MONTGOMERY, Clerk.

John G. Hayes

Durocs for Sale

BIG TYPE SPRING BOARS

Not 125 pound pigs, but hogs that weigh around 250 pounds, and not fat. With plenty of length and height and bone to spare. Good hams and back. Good color. In fact, they are big smooth, tretchy fellows, just what you want. Gano breeding.

S. A. McClurg
Maryville
Farmers phone 22-22 R.R.3